Office
MAyfair 4-1069

Residence
DEvonshire 3-7393

Welliver Funeral Home

H. Wallace Welliver, Jr., Director

4009 Decatur Street
at Frankford Avenue

Philadelphia 36, Pa.

DUNRITE PRESS • 1828 ORTHODOX STREET PHILA. 24, PA.

The Episcopal Church

Welcomes You in

All Saints' Church
Torresdale

Year Book - 1963

Open Evenings
Mon. Wed. & Fri.

MA 4-6200

MAYFAIR MAYTAG CO.

SALES - PARTS - SERVICE

Electrical Appliances & Furniture

Maytag - Zenith - Frigidaire

Bill & Walt Humenuk

7038 Frankford Ave.

Phila. 35, Pa.

The Episcopal Church Serves
YOU IN

All Saints' Church

9601 Frankford Avenue
Philadelphia 14, Pa.
The Rev. A. EDWARD CHINN, Rector
The Rev. STANLEY E. MANWARING, Deacon
Telephones: Church — NE 7-8787
Rectory — NE 7-5225

SERVICES

SUNDAYS:

Holy Communion ..... 8:00 A. M.
Family Service and Church School ..... 9:30 A. M.
(Holy Communion—Second and Fourth Sundays)
Morning Prayer and Sermon ..... 11:00 A. M.
(Holy Communion—First Sunday)

WEEKDAYS:

Holy Communion (Mondays, Wednesdays, Fridays) .. 9:00 A. M.
Holy Communion (Tuesdays and Thursdays) ..... 6:00 A. M.
Holy Communion (Saturdays) ..... 8:00 A. M.

ORGANIST AND CHOIRMASTER

Mrs. Elizabeth Clark

Mrs. Kathryn Beisel ..... Parish Secretary
Mr. Stephen Haddon ..... Sexton

THE VESTRY

Mr. Charles E. Higbee ..... Rector's Warden
Mr. Wilhelm Knauer ..... Accounting Warden
Dr. Marston T. Woodruff ..... Secretary

Mr. R. Benjamin Collins
Mr. John Dautel
Mr. T. Richard Fisher
Mr. Paul V. Gotas
Mr. William Hilt
Mr. Borden Hoffman
Mr. Harold Pratt
Mr. Joseph Whinney, III
Mr. Walter Wilson

Phone: JE 3-4140 Phone: OL 9-4646

JAY'S AUTO FABRIC CO.

CUSTOM MADE

Seat Covers and Convertible Tops

Insurance Work — Truck Seats

1708 Margaret Street
Philadelphia 24, Pa.

224 Davisville Rd.
Willow Grove, Pa.

JOHN J. ALDWORTH

FUNERAL DIRECTOR

DECATUR and CHARLES STREETS

MA 4-8888 DE 8-3333

The Episcopal Church Cares For You

In the third century, St. Cyprian said: "No man can have God as His Father, who does not have the Church as His Mother". The Episcopal Church through All Saints' Parish expresses her concern for you throughout your life.

HOLY BAPTISM:

Your natural life begins at birth; your spiritual life begins through re-birth. Here in All Saints' Church you and your children can be born again in the Sacrament of Holy Baptism, wherein you are made "a member of Christ, the child of God, and an inheritor of the kingdom of heaven". Call the Church Office — NE 7-8787 — to make arrangements.

HOLY CONFIRMATION:

A healthy life comes to maturity. As you come to spiritual maturity, the Church invites you to receive the Apostolic Rite of Confirmation at the hands of the Bishop. As you renew your Baptismal vows, God confirms (strengthens) you by the Holy Spirit. The formation of new classes will be announced.

HOLY COMMUNION:

A strong life requires nourishment. God has provided food for our souls, for as we offer ourselves and recall our Lord's great Self-Offering in Holy Communion, we receive the Body and Blood of Christ, "that He may dwell in us and we in Him". All Saints' Church provides Holy Communion for you on Sundays and weekdays.

THE MINISTRY TO THE SICK:

In most of our lives, sickness comes at one time or another. Because the Episcopal Church believes that Jesus not only sent His Apostles out to preach the Gospel, but also to heal the sick, the rector of your parish is ready at all times to come to you when you are ill, bringing God's grace through prayer and sacrament. You need only call the church to receive a visit and private communion, if you wish.

ALL UNDER ONE ROOF

Checking Accounts - Savings - Borrowing

Safe Deposit Boxes - Drive-In Banking

FRANKFORD TRUST COMPANY

FRANKFORD AVENUE at CITY LINE

4400 FRANKFORD AVE. 6500 CASTOR AVE.

9375 BUSTLETON AVE.

Member of Federal Deposit Insurance Corporation

Compliments of

A

FRIEND

episcopal church

The Episcopal Church Cares For You

In the third century, St. Cyprian said: "No man can have God as His Father, who does not have the Church as His Mother". The Episcopal Church through All Saints' Parish expresses her concern for you throughout your life.

COUNSELLING AND ABSOLUTION:

The life of the soul as well as the body needs care and attention. The Rector is available to counsel you, to share with you your deepest problems and to relieve your soul from the burden of guilt through Absolution. For a private appointment call — NE 7-5225.

HOLY MATRIMONY:

In life's great moments, we all want God's guidance and blessing. One of those moments is marriage, when two hearts leap but with a single joy and two lives become one. All Saints' invites you to begin your married life before the altar of God's Church.

BURIAL OF THE DEAD:

Life has its moments of sorrow as well as joy. When loved ones die, we need the consolation of the Church and the conviction of her Faith in Him Who said: "I am the Resurrection and the Life". All Saints' is beside you, even as you walk through the valley of the shadow of death.

HELP IS ONLY A PHONE CALL AWAY; CALL THE CHURCH

NE 7-8787

Compliments of

MR. & MRS. GEO. KNAPP

MORRY'S Upholstering & Decorating
8109 Frankford Avenue
Custom Built Living Room Furniture
Reupholstering - Draperies
Custom Cut & Fitted 12 Gauge Plastic Slipcovers
Slipcovers - Scotchguarded Fabrics - Kitchen Chairs Recovered
DE 3-1333 Open Friday Evenings Night: CU 8-9026

MONUMENTS
TRUMAN BURNETT
1045 Dreher Avenue
Stroudsburg, Pa.
Philadelphia Subscribers only ask operator for
ENTERPRISE 6023
No Charge on Enterprise Call

Registered & Bonded Master Plumber
Sewer Connections — Repairs — Remodeling
Bathrooms & Kitchens Remodeled
J. STIRLING
3511 Glenn Street
NEptune 7-1015 Free Estimate

episcopal church

THE EPISCOPAL CHURCH WANTS YOU IN HER FELLOWSHIP

The steeple of All Saints' stands high above the Torresdale community. The fellowship of our parish likewise stands high in the regard of those who have found a place in one of the various organizations. There is a place for you in our Parish Family.

ALL SAINTS' CHOIRS:

The Episcopalian worships God with his whole being — with the inner aspirations of his heart and the outward vehicles of lights and colors and music. Our choirs assist us in worship as they lift the words of the Liturgy and the Scriptures on the wings of song. You are welcomed to join us. Junior Choir Rehearsal—Thursday, 7:00 P.M.; Senior Choir Rehearsal—Thursday, 8:00 P.M.

THE CHURCH SCHOOL:

The Episcopalian cares for his children and wants them to have a thoughtful and complete education in the Christian Faith. In order that the entire family may worship together, All Saints' provides a Family Service for parents and children every Sunday at 9:30 A.M. As the children go to their classes, the parents remain in church for the sermon and the conclusion of the service. The Church School is under the direction of the co-Superintendents, Mrs. Frederick Bidlingmaier and Mrs. T. Richard Fisher.

THE ALTAR GUILD:

The Episcopalian loves the altar of his church, for it is really the Family Table around which the Family of God meets each week. You may apply to the Rector for membership in this fellowship of women who care for the altar, its linens and its appointments. Mrs. Frederick Bidlingmaier, Jr. is the directress of the Altar Guild.

FRED DOH

Diamonds - - Watches - - Jewelry

726 SANSOM STREET

Room 304

Philadelphia 6, Pa.

WEBER'S BAKERY

ACADEMY GARDENS

Philadelphia 36, Penna.

Phone: OR 3-3450 **3148 Willits Road**

F. W. Weber F. C. Weber

Bridal Bouquete - Florist

Cut Flowers - Potted Plants - Funeral Wreaths

RAE TAYLOR

RHAWNHURST FLOWER SHOP

In The Heart of The Northeast

2004 Rhown Street

Day: PI 2-8624 Night: NE 7-7214

ORGANIZATIONS continued

THE ACOLYTE GUILD:

The Episcopalian takes an active part in the services of his church. These services are not "one man shows", but corporate actions in which young and old alike participate. The young men of the parish who assist the priest in Holy Communion and serve at the other services are members of the Acolyte Guild. Earle R. Kligge, Jr. is the president of the Guild.

THE WOMEN OF ALL SAINTS':

The Episcopalian believes in missions. His own church was begun through the missonary activity of the Church of England. Every confirmed woman of this parish is a member of the Women of All Saints' whose primary concern is to study and to serve the mission of the Church. The Day Branch meets on the second Wednesday of each month at 12:30 P.M. Mrs. Harrison Dilks is the president. The Evening Branch meets on the second Monday at 8:00 P.M. Mrs. Charles Higbee is the president.

THE YOUNG PEOPLE'S FELLOWSHIP:

The Episcopalian is concerned with the development of teen-agers. Realizing the importance of Christian fellowship to challenge and support the youth of the parish, All Saints' invites all teen-agers to the Young People's Fellowship which meets on Sunday evenings at 7:30 P.M. Edward Manwaring is the president.

THE WOMEN'S GUILD:

The Episcopalian finds enjoyment in working together and playing together with fellow churchmen. One of the active organizations for women at All Saints' is the Women's Guild, which meets on the first Wednesday evening of each month at 8:00 P.M. for social programs and for projects that aid our parish in financial ways. Mrs. Elinore Steer is president.

BOY SCOUTS AND GIRL SCOUTS:

The Episcopalian is interested in the weekday activities of his children. Our Parish sponsors the entire Scouting program for boys and girls. The Cub Scouts meet every fourth Friday at 7:30 P.M.; the Boy Scouts meet every Friday at 7:30 P.M.; the Girl Scouts meet every Tuesday at 7:30 P.M. Mr. John Lancaster is Committee Chairman of the Boy Scouts. Mrs. George Hartzell is the leader of the Girl Scouts.

Robert B. Rowland Newton A. Ganther

ROWLAND & GANTHER

FUNERAL HOME

7013-15 TORRESDALE AVENUE

Casket Showroom on Premises

Philadelphia 35, Pa. MAyfair 4-3535

Phone: Day JE 5-0998 Evening: HO 4-1207

DE CHRISTOPHER BROS.

MEMORIALS

Since 1915

Show Yard and Plant
Wyoming and Romona Avenues

Show Yard and Office
Adams Avenue and Arrott Street

Serving All Cemeteries

LIVING IN THE RED —

We all know what it means to be in debt. "Living in the red" has become a part of our American way of life. This is a land of credit cards, of charge accounts and of paying last year's bills with this year's money. We all live in the red, however, in matters far beyond our finances. We are in debt to history. We are heirs of humanity's long struggle. We here at All Saints' are debtors to the men of 1772 whose faith and foresight organized this parish; to the men of 1854 whose zeal and sacrifice made possible our present church building; to the men of 1912 whose industry built our Parish House. We live in the red, remembering the words of our Divine Lord: "Other men have worked hard and you have reaped the results of their labors" (John 4:38).

We recognize that we are the beneficiaries of the toil and devotion of our fathers and that we can pass their legacy on to our children only by equal toil and equal devotion. The mantle of leadership has fallen on us and we are called to build as they built and to improve the facilities they left to us. This is the significance of our Building and Improvement Fund. We give for the future out of thanksgiving for our past.

During the last three years, we have been able to move forward on many fronts by means of our Building and Improvement Fund. We have made the following improvements:

* A new Parish House Annex has been erected and consecrated.
* A new sidewalk has been laid along Frankford Avenue.
* Extensive improvements have been made in the Rectory and in the Sexton's House.
* Five new classrooms have been constructed in the old Parish House.
* There have been a number of necessary improvements to our church buildings, such as:—a heating system, a new sewage line, new plumbing lines, etc.
* A new parking lot has been laid behind our buildings.

We begin this year the last decade before our two hundredth anniversary in 1972. We have the opportunity in the years ahead to make our church buildings attractive and sturdy and so to sharpen our tools for Christ and His work. As we give our shoulders to the responsibilities of this work, we can reduce our financial indebtedness on the new building and meet our spiritual indebtedness to the members of All Saints' who have gone in before us.

We live in the red. Let us not fail in our obligation of gratitude.

SUPPORT THE BUILDING AND IMPROVEMENT FUND

OLD WHEEL SHOE SHOP

3085 HOLME AVENUE

Originals - Davoni Lifetime Heels

Blue Star Shoes for Children

Men's Heavy Duty Work Shoes J— Low, Hi, and Hi Tops

Full Line of Rainwear

Compliments of

A

FRIEND

The Acolytes would like to take this opportunity to thank everyone that supported us in our activities in the past year.

It makes us happy to be able to serve God at his Altar and also serve our Church. The profits from our affairs are either donated to the Church for work projects or to buy things needed for the Church.

We would also like to thank everyone that served on the committees and helped to make the affairs a success.

Our projects include: Sale of Bibles, Prayer Book and Hymnals and any other religious material through Mrs. Earle Kligge Shrove Tuesday Pancake Dinner: Sale of Christmas and Easter candy.

OUR ACOLYTES FOR THE YEAR 1962-1963

Earle R. Kligge, Jr., Pres.
Doug Robinson, V. Pres.
Leonard Rigby, Secty.
David Dautel, Treas.
Michael Andreassi
Mark Andreassi
Charles Dorner
Joseph Kaluha
John Lancaster
Ed MacFarland
Ed Manwaring
Ronald Umfer
John Stevenson
Donald Umfer
Alan Wiegand
Bob Taylor
Fred Worsinger

GEO H. EVANS & CO.

BUILDERS

445 MILL ROAD

Andalusia, Pa.

OR 3-2222 ME 9-0321

ROBERT A. BARR

Your Local FORD Dealer

7700 FRANKFORD AVENUE

Philadelphia 36, Pa.

MA 4-6700

DIRECTORY

A

ADAMS, Mr. and Mrs. Charles, 8439 Craig St. (36) MA 4-8721
ADAMS, Mr. and Mrs. Wm. C., Sandra, 4610 Grant Ave. (14) NE 7-6038
AINSWORTH, Mr. and Mrs. Allan Wynfield, Deborah, 427 Tennis Ave., Andalusia
ALBERT, Mr. and Mrs. Ernest, 9414 Torresdale Ave. (14) DE 8-0690
ALBRIGHT, Mr. Wm. S., William D., 3843 Pearson Ave. (14) MA 4-3596
ANASTASI, Mr. and Mrs. Mario J., Audrey, Gary, Carol, 2828 Angus Rd. (14) OR 3-5356
ANDREASSI, Mrs. Wm., Michael, Mark, 4600 Eden St. (14) NE 7-8337
ARMSTRONG, Mr. and Mrs. Elton, 8716 Stardust La. (36) MA 4-5431
AYER, Mr. and Mrs. Virgil R., Suzanne, 1653 Benner St. (49) PI 3-1652

B

BATES, Mrs. Harriet, 8966 Frankford Ave. (36) MA 4-3809
BATTISTELLA, Mr. and Mrs. John D., Joan, 6334 Cardiff St. (49) CU 9-1348
BEHM, Mr. and Mrs. Harry, 8631 Rose La. (36) DE 3-3559
BIDDLE, Mr. and Mrs. Charles, State Rd., Andalusia
BIDDLE, Mrs. Mercer, State Rd., Andalusia
BIDDLE, Brig. Gen. Nicholas, 250 Moreland Rd., Bethayres, Pa.
BIDLINGMAIER, Mrs. Evelyn K., 7829 Lister St. (15) DE 2-0464
BLEILER, Mrs. Delores, David, Diane, Barbara, 3031 Holme Ave. (36) OR 3-6712
BLOOMER, Mr. and Mrs. John, John, Robert, Donna, 12260 Sweet Briar Rd., (14) NE 7-5485
BOWER, Mr. and Mrs. Henry, 9401 State Rd. (14) OR 3-2166
BOYD, Mrs. Margaret C., 5916 Tackawanna St. (24) JE 3-3559
BRACKE, Mrs. Emma, 936 Walnut Ave., Andalusia. ME 9- 2982
BRACKE, Mr. and Mrs. William, Susan, John, 936 Walnut Ave., Andalusia. ME 9-2982
BRANCHIDE, Mr. and Mrs. Walter, Kay, Margot, Wayne, 7183 Charles St. (35) DE 3-2796
BREEN, Mr. and Mrs. John, 4213 Rhawn St. (36) MA 4-0533
BREEN, Mr. and Mrs. Wesley, Debralee, 2753 Bowman Ave., Eddington, Pa.
BROWN, Mr. and Mrs. Frederick, 3925 Eden St. (14) NE 7-8213
BROWN, Mr. and Mrs. James, James, Lynne, Thomas, 9240 Treaty Rd. (14) OR 3-1386

Compliments of

JOHN F. FLUEHR & SONS

FUNERAL DIRECTORS

3301-15 COTTMAN AVE. **149 W. SUSQUEHANNA AVE.**

Auto Glass
Furniture Tops
Tub Enclosures

Mirrors
Window Glass
Thermal Windows

CONN & CONN GLASS CO.

DEvonshire 8-1760
7014 FRANKFORD AVENUE
Philadelphia 35, Pa.

MErcury 9-1833
527 BRISTOL PIKE
(next to Bushek's garage)
Andalusia, Pa.)

C

CALL, Mr. and Mrs. Mayhew, 201 Locust Ave. (14)
CARSON, Miss Rita, The Barclay, 18th & Locust Sts. (3)
CASE, Mr. and Mrs. Richard, Penny, Susan, Ellicott Rd. (14) NE 7-7926
CASTOR, Mr. William, 3600 Hartel St. (36) MA 4-8016
CAUGHIE, Mrs. Mary, 7821 Walker St. (36) DE 8-1884
CHAMBERLIN, Mr. and Mrs. Wm., Wm., Norris, Tennis Ave., Andalusia
CHEESMAN, Mr. and Mrs. Donald, Karl, Karlene, Kurt, Karol, 3444 Primrose Rd. (14) HO 4-5297
CHINN, The Rev. and Mrs. Edward, Kathleen, Linda, Stephen, 14 Ellicott Rd. (14) NE 7-5225
CLIFFORD, Mr. and Mrs. Lloyd, Curt, Mark, Bruce, 9039 Weslyan Rd. (36) OR 3-3955
COLLINS, Mr. and Mrs. Richard B., David, Susan, 3915 Fitler St. (14) NE 7-7984
COOK, Mrs. Jennie, 3915 Fitler St. (14) NE 7-7984
COOK, Mrs. Stanley, 9115 Academy Rd. (14) MA 4-6831
COSTA, Mr. and Mrs. Alexander, Victoria, 3674 Essex La. (14) NE 7-5146
COULSON, Mr. and Mrs. Edwin, 4601 Millett St. (36) MA 4-2618
CRANKSHAW, Dr. Clara, 3940 Grant Ave. (14) NE 7-8097
CRISP, Mr. adn Mrs. John, David, 12041 Stevens Rd. (16)
CROWDER, Mr. and Mrs. Walter, 9045 Weslyan Rd. (36) HO 4-1075
CRUM, Mrs. Evelyn, Joyce, Judith, 8911 Convent Ave. (36)
CURRIER, Mr. and Mrs. Edwin, Edward, Kathryn, Kenneth, 4719 Bleigh Ave. (36) MA 4-5144

D

DANIELS, Mr. and Mrs. Robert, Bradley, Robert, 4515 Tolbut Ave. (36) DE 2-6413
DAUTEL, Mr. and Mrs. John, Diane, David, 3307 Lansing St. (36)
DAVIS, Mr. and Mrs. William, Maryellen, William, 9245 Annapolis Rd. (14) OR 3-2239
DeRITIS, Mr. and Mrs. Gaetano, Thomas, Gail, Donna, 9243 Annapolis Rd. (14) OR 3-0164
DeSHIELDS, Mr. and Mrs. William, 9203 Pilgrim Rd. (14) HO 4-2729
DeWITT, Mr. and Mrs. Walter J., Jr., Walter III, David, 9237 Lansford Rd. (14) HO 4-2362
DILKS, Mrs. Elizabeth, 5923 Keystone St. (24) JE 3-2868
DILKS, Miss Pearl E., 5923 Keystone St. (24) JE 3-2868
DILKS, Mrs. Gertrude, Park B., 60 Crestmont Ave. (14) NE 7-7822
DIMICK, Mr. and Mrs. Chas, Phyllis, Sandra Lee, 1133 5th Ave., Croyden
DiNENNO, Mr. and Mrs. Anthony, 1139 Kent La. (15) OR 3-5731
DIXEY, Mrs. Bernard, Bernice, Gladys, 1227 Wildwood Ave., Cornwell Heights ME 9-3284

COURTESY OF

CUMBERLAND LUMBER CO.

American and Cumberland Streets

Philadelphia 33, Pa.

Lumber - Millwork - Rolscreens
Flat Screens - Weather Stripping
Wallboards - Home Improvement
Paint - Hardware - Industrial Maintenance
Lumber - Crating

RE 9-8404

Serving the Industrial and Homeowner!

Free Delivery

WALTER GRAFF, JR. — Member of All Saints' Church

DORNER, Mr. and Mrs. Robert K., Charles, 3611 Hartel St. (36) MA 4-5924
DUCKWORTH, Mr. and Mrs. Walter, Gail, 9206 Puritan Rd. (14) OR 3-5349
DUDLEY, Mr. and Mrs. Oliver, Red Lion Rd. (14) NE 7-7874
DUNGAN, Mr. and Mrs. Wm., Laura, Frank, Margaret, William, Helen, Bruce, 3911 Fitler St. (14) NE 7-8048
DYSART, Mr. and Mrs. Harry, Thomas, Harry, Patricia, Barbara, 3441 Vista St. (36) DE 2-7277

E

EGOLF, Mr. and Mrs. Charles, Chistopher, Carla, 10819 Knights Rd. (14) NE 7-7922
EISENHARDT, Mr. and Mrs. Theo. R., 3319 Fordham Rd. (14) OR 3-4286
ELLIS, Mr. and Mrs. Hiram, Dale, Linda, Gleen & Legion Sts. (14) NE 7-8643
ENGLISH, Mr. and Mrs. William C., Daniel J., 9232 Annopolis Rd. (14) HO 4-7245
ENTWISTLE, Mr. Raymond G., 918 Walnut Lane, Andalusia
EVANS, Mr. George, Grant Ave. (14)
EVANS, Mr. and Mrs. John A., John, Mark, 9457 Outlook St. (14) HO 4-0419

F

FAIRHURST, Mr. and Mrs. Frederick, Rebecca, Dorothy, 231 Cambria Ave., Cornwell Heights, ME 911480
FISHER, Mr. and Mrs. T. Richard, Lee, Richard, 4425 Aubrey Ave. (14) MA 4-5298
FLOGE, Mr. and Mrs. Louis, Louis Jr., Hulmeville Rd., Cornwell Heights
FORD, Mr. and Mrs. Norman T., 1111 Dyre St. (24) JE 5-0772
FORD, Mr. Richard E., 4100 Stirling St. (35) DE 2-6586
FORD, Mr. and Mrs. Wm. A., Wendy, Robert, 8636 Bloomfield St. (11) OR 3-0297
FOSTER, Mr. Richard, 5002 Ditman St., (24) CU 9-0512
FREILING, Mrs. Barbara, 3599-C Nottingham Lane (14) NE 7-8635
FRIEL, Mr. and Mrs. John, Linda, Constance, John, 133 Meadow Lane (14) NE 7-8896

G

GALEN, Mr. and Mrs. Arthur J., Jeffrey, Arthur, 3810 Kirkwood Rd. (14) DE 3-8490
GARDINER, Mr. James, 3910 Fitler St. (14) NE 7-8076

MAyfair 4-0174 MAyfair 4-7954

For Free Information Call

SCHAFFER'S T.V.

Television and Radio Service

Hi-Fi and Auto Radio Repair

7920-22-24 FRANKFORD AVENUE

Philadelphia 36, Pa.

RAYMOND F. McHUGH & SON

Quality Since 1933

High Temperature Measurement Products

Box 6025

Philadelphia 14, Pa. MAyfair 4-8009

ORchard 3-3800 ELmwood 7-3800

GEORGE W. MECKERT

FUEL OIL

Cinder Concrete Building Blocks

Trevose and Sterner Roads

Box 133 — Trevose, Pa.

GERMANN, Mr. and Mrs. Edward, 3418 Fitler St. (14) HO 4-7898
GEUTHER, Mr. and Mrs. H. Walter, 9239 Frankford Ave. (14) MA 4-7587
GOTAS, Mr. and Mrs. Paul V., Cynthia, Deborah, Lisa, 9346 Lansford St. (14) HO 4-1222
GOWER, Mr. and Mrs. Henry L., 12606 Biscayne Dr. (14) NE 7-7265
GRAFF, Mr. and Mrs. Walter, Jr., Walter, Jennifer, Merial, 3930 Fitler St. (14) NE 7-6574
GRAVER, Mr. and Mrs. William, Lynda, Susan, Bruce, Scott, 3034 State Rd., Eddington, ME 9-4121
GROS, Mrs. Irene M., 4314 Decatur St. (36) MA 4-4645
GYRATH, Mrs. Margaret, 1700 State Rd., Cornwell Heights, ME 9-0277

H

HADDON, Mr. and Mrs. Stephen, Richard, Thelma, Stephen, 9615 Frankford Ave. (14) NE 7-8686
HAIN, Mrs. Janette A., 4405 Decatur St. (36)
HALL, Mr. and Mrs. Geo. P. Jr., Richard, Diane, 3923 Dartmouth Place (36) DE 2-2497
HAMILTON, Mr. and Mrs. James, John, 1032 Sunset Lane, Cornwell Heights, ME 9-0295
HANLEY, Mr. and Mrs. Paul, Pamela, 10938 Templeton Dr. (14) NE 7-8813
HANSELL, Mr. Forde, "The Barn", Eddington, Pa.
HARRIS, Mr. and Mrs. Herbert, Orchard & Ellicott Rd. (14) NE 7-6611
HARTZELL, Mr. and Mrs. George A., Barbara, Donna, George, Frederick, 2812 Norcom St. (14) OR 3-1775
HAZZARD, Mr. and Mrs. Gustav, 3731 Pennypack St. (36) MA 4-4637
HIGBEE, Mr. and Mrs. Charles, Ellicott Rd. (14) NE 7-7882
HIGGINS, Mr. and Mrs. Harry, 1807 Wakeling St. (24) JE 3-6030
HIGHLAND, Mr. and Mrs. Edward, "Birdwood", Milnor & Fitler Sts. (14)
HILT, Mrs. Eva, 7829 Lister St. (15) DE 2-0464
HILT, Mr. Lewis, 4544 Convent Lane (14) MA 4-7465
HILT, Mr. and Mrs. Wm., Deborah, Nora, 8125 Crispin St. (36) DE 8-4266
HODGSON, Mrs. Elizabeth, 1124 Poquessing Ave., Andalusia. ME 9-5525
HOFFMAN, Mr. and Mrs. Borden, Jeanne, Joyce, 8027 Albion St. (36) DE 8-0619
HOLLINGSWORTH, Mrs. John, John, Robert, Orchard La. & Crestmont Ave. (14) NE 7-7811
HOLME, Mr. and Mrs. John, Susan, 9513-B Fordham Rd. (14) HO 4-4218
HOLT, Mr. and Mrs. John E., Carol, Denise, 3223 Primrose Rd. (14) OR 3-1121
HOYLE, Mr. and Mrs. William, William, Karen, Robert, 3034 Willits Rd. (36) OR 3-2871
HUFFINGTON, Miss Susan, 436 Walnut Lane (14)
HUMENUK, Mr. and Mrs. Walter, Jayne, 8020 Lexington Ave. (15) DE 8-6459
HUMENUK, Miss Eleanor, 8028 Lexington Ave. (15) DE 3-6497
HUTTENLOCHER, Mr. and Mrs. Dietrich, 427 Tennis Ave., Andalusia

SERVING THIS COMMUNITY FOR A 1/4 CENTURY

MAyfair 4-8934

Andes Hardware

Cook & Dunn Paints - House Furnishings

8014 Frankford Avenue

Philadelphia 36, Pa.

Aluminum Storm Sash and Screens Repaired

Pittsburgh Plate Glass and Sun Proof Paints

I

ISBELL, Mr. and Mrs. Harry, Deborah, William, 9227 Exeter Rd. (14) HO 4-0478

J

JENKS, Mrs. Florence N., Richard, 8962 Frankford Ave. (36) MA 4-2150
JEINNINGS, Mrs. R. Milton, 2579 Forrest Rd., Eddington
JEWITT, Mr. and Mrs. Albert, Albert, Jeffrey, 9340 Andover Rd. (14) OR 3-1011
JOHNSON, Mr. and Mrs. Horace, Phillip, 9180 Frankford Ave. (14) MA 4-0261
JOHNSON, Mrs. John G., 9180 Frankford Ave. (14) MA 4-0261
JONES, Mr. and Mrs. Raymond, 1039 Park Ave., Eddington

K

KALUHA, Mr. and Mrs. Frank K., Joseph, Crestmont Ave. & Meadow Lane (14) NE 7-1939
KATZMAR, Mr. and Mrs. Edw., Robert, Edward, Carol, Susan, 4010 Pearson St. (14) MA 4-2249
KELSO, Mr. and Mrs. John, John, Michael, Catherine, 3910 Dartmouth (36)
KING, Mr. Robert T., 7829 Lister St. (15) DE 2-0464
KLIGGE, Mr. and Mrs. Earle, Earle Jr., Nancy, Mary Ann, 9329 Torresdale Ave. (14) DE 8-0601
KLINE, Miss Norma B., 6625 Frankford Ave. (35) DE 2-5161
KLOTZ, Mr. and Mrs. William, 9233 Outlook Ave. (14) OR 3-0958
KNAPP, Mr. and Mrs. George, Beverly, Marilyn, 4703 Arendell Ave. (14) MA 4-0239
KNAUER, Mr. and Mrs. Wilhelm, Valerie, Fitler & Milnor Sts. (14) NE 7-8111
KNAUER, Mr. and Mrs. Wilhelm, Jr., Nancy Jeanne, Fitler and Milnor Sts. (14) NE 7-8111
KNAUSS, Mrs. Haidee, 8812 Frankford Ave. (36) DE 3-3542
KOHLER, Mrs. Paula, Cherijan, Marc, 3612 Essex La. (14) NE 7-5286
KUNKEL, Mrs. Matilda A., 3424 Amber St. (34) JE 3-5898

L

LAFFITTE, Mr. and Mrs. Joseph, Debra, Joseph, Wayne, 12132 Sweetbriar Rd. (14) NE 7-1066
LANCASTER, Mr. and Mrs. John, William, Dorothy, John, Ronald, Mildred, 9237 Jackson St. (14) DE 2-3470
LANZETTA, Mr. and Mrs. Dante, Andrea, Dante, 9317 Glenloch St. (14) DE 2-1503
LAWSON, Mr. and Mrs. Ross, Ross, 3167 Weston St. (36) DE 3-5986
LEHR, Mr. and Mrs. Harry, 3234 Ryan Ave. (36) DE 3-6708

THE

WORSINGER GREENHOUSES

Flowers Telegraphed Everywhere

Corsages - Orchid Corsages - Funeral Pieces

Dish Gardens - Hospital Bouquets - Wedding Bouquets

LARGEST SELECTION

FRANKFORD AVENUE and DEVEREAUX STREET

DE 3-5737

DILKS, JORDAN & CO.

INSURANCE

3 PENN CENTER PLAZA

Philadelphia 2, Pa.

LENTZ, Mr. and Mrs. William, Barbara, William, Janet, Bruce, Charles, 3837 Oak Dr. (36) DE 8-3076
LEWIS, Mr. and Mrs. Wm., Kimberly Susan, 3522 E. Crown Ave. (14) NE 7-7741
LINK, Mr. George, 4531 Linden Ave. (14)
LINK, Mr. LeRoy, George, 4525 Linden Ave. (14)
LOCKER, Mr. and Mrs. Edward, Edward, Robert, Cynthia, 41 Langdon Rd., La Gorce Sq., Burlington, N. J. 609-DU 6-1720
LONG, Mr. and Mrs. Norman, Gary, David, 9235 Gillespie St. (14) MA 4-4757
LORDING, Mrs. Sissie, Douglas, 3463 N. Arbor St. (34) GA 6-5267
LOTT, Mrs. Carrie, 8450 Frankford Ave. (36) MA 4-5953
LYND, Mr. and Mrs. Clifford, Suzanne, Cynthia, 9209 Outlook Ave. (14) HO 4-9582

M

MacCRANE, Mr. Robert, 4462 Carwithan Ave. (36)
MACE, Miss Jacqualine, 3651 N. Hereford Lane (14) NE 7-3011
MacENTEE, Mrs. Lillian, 38 Charlotte Dr., Churchville, Pa. EL 5-0824
MacFARLAND, Mr. Alexander, Grant Ave. & E. State Rd. (14) NE 7-7523
MacFARLAND, Mr. and Mrs. Edward, Edwin, Glenn, 9606 State Rd. (14) NE 7-9553
MacILVAIN, Mr. and Mrs. Andrew L., 4425 Linden Ave. (14) MA 4-8014
MacILVAIN, Mr. and Mrs. Andrew L., Jr., Roberta, Andrew, Jack, 4423 Linden Ave. (14) DE 2-9582
MAIER, Mr. Carl, 9235 State Rd. (14) MA 4-8030
MAIER, Mrs. George, Ruth, 4616 Arendell Ave. (14) DE 3-0447
MALIK, Mr. and Mrs. Sigmund, Patricia Ann, 245 Cambria Ave., Cornwell Heights, ME 9-6677
MALLON, Mrs. Joan, Lynne, James, 3105 Winchester Ave. (36) DE 2-7882
MALLOY, Mrs. William, "Birdwood", Milnor & Fitler Sts. (14) NE 7-8958
MANWARING, Mr. and Mrs. Stanley, Edward, Beth, Susan, Pen Ryn School, Andalusia, ME 9-0644
MARQUARDT, Mr. George, 9212 Ditman St., (14) MA 4-0133
MASON, Mr. and Mrs. Albert, Janet, 9208 Wooden Bridge Rd. (14) OR 3-8633
MASSI, Mr. and Mrs. Richard, Sharon, 3906 Pennypack St. (36) DE 2-1318
McCAFFERTY, Mr. and Mrs. Dane, 3503 Newberry St. (14)
McFADDEN, Mr. and Mrs. Joseph, 3914 Pennypack St. (36) DE 8-0464
McFALLS, Mr. and Mrs. Frank, 9215 Glenlock St. (14) DE 2-1874
McGOLDRICK, Mrs. Jennie, 3424 Amber St. (34)
McGOWEN, Mrs. Florence, 9335 Frankford Ave. (14) MA 4-7595
McKENTY, Mrs. Billie, 4925 Saul St. Apt. 26 (14) JE 5-4609
McLEAN, Miss Carol, 2261 E. Dauphin St. (25)
MEEHAN, Mrs. Doris, Robert, Nancy, Pine Rd. & Moredon, OR 3-6396
MILLER, Mrs. Alyce, 3934 Fitler St. (14) NE 7-7953

Stop Excessive Tire Wear

Drive In For A FREE Alignment Check over Our Scuff Guage

Our Bear Wheel Balancer on which each tire is revolved at high speed. Every spot on the tire that may throw it out of balance is revealed on the lighted "SPARK DIAL"

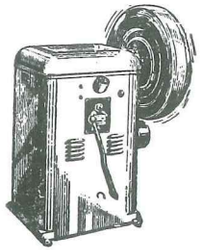

Alignment & Balancing Is Our Specialty

General Repairs & State Inspection

LEN'S AUTO SERVICE
(LEONARD J. RIGBY, JR.)

9337 Torresdale Avenue

Phila. 14, Pa. MA 4-3935

MILNER, Mr. and Mrs. Roy D., Dianne, 12663 Biscayne Dr. (14) NE 7-8592
MONCZEWSKI, Mrs. Nancy, 134 DiMarco Dr. (14) NE -79541
MOOR, Mr. Robert, Fitler & Wissonoming Sts. (14) NE 7-7476
MOORE, Mr. and Mrs. David, David, 3743 S. Hereford La. (14) NE 7-9472
MOST, Mr. and Mrs. Walter, Carole, Walter, Byberry Rd. (14) NE 7-9160
MOUNT, Mr. and Mrs. Phillip, 1700 State Rd., Cornwell Heights, ME 9-0277
MOYER, Messers, Charles and Gary, Knights Rd. (14)
MUNCH, Mr. and Mrs. Harry, Brenda, 4714 Grant Ave. (14)
MURDOCK, Mr. John, 4521 Yates Rd., Cornwell Heights
MURDOCK, Mr. and Mrs. Robert, 4500 Yates Rd., Cornwell Heights
MURRAY, Mrs. Virginia, 4520 Fitler St. (14) NE 7-7559

N

NOLL, Mrs. Edna, 3151 Magee St. (49) DE 3-6467

O

O'HARA, Mr. Donald, 3730 Lilac Dr. (36) DE 3-1623
O'NEILL, Mrs. Lillian, 3151 Magee St. (49) DE 3-6467

P

PARMER, Mrs. Elizabeth, 4532 Marple St. (36) MA 4-3680
PARR, Mr. and Mrs. G. Ellwood, 806 Bristol Pk., Andalusia, ME 9-0244
PATTERSON, Mr. and Mrs. George, 9523 Frankford Ave. (14) MA 4-7864
PAXSON, Miss Bertha R., 8764 Frankford Ave. (36) MA 4-6233
PAXSON, Miss Aura Lein, E., 8764 Frankford Ave. (36) MA 4-6233
PAXSON, Mr. and Mrs. William, Dreshertown Rd., RFD, Willow Grove, Pa. OL 9-6784
PERRONE, Mr. and Mrs. Augustus J., James, 4411 Convent La. (14) NE 7-8171
PHILLIPS, Mrs. Clifford, 5120 Grant Ave. (14) NE 7-7377
PHILLIPS, Mr. and Walter, 8010 Crefeld St. (18)
PITTS, Mrs. Winifred, Terence, Paul, Bruce, 9202 Academy Rd. (36) OR 3-3697
PRATT, Mr. Harold, 3620 Avalon St., NE 7-9033
PRATT, Mr. and Mrs. Harold J., Marie, Christine, Harold, Glenn, Robert, Avalon & Legion Sts. (14) NE 7-7765
PRISK, Mrs. Carolyn, 9620 State Rd. (14) OR 3-2032

Wilm., Del
Camden, N. J.
Trenton, N. J.

EAGLE

North Jersey
Long Island
New York

TRUCK TRANSPORT, INC.

Common Carrier — I.C.C. 7731
Main Office and Terminal
1220-28 N. Howard St. thru to 1221-31 N. Masher St.
Philadelphia 22, Pa. REgent 9-8334 — 9-8335
Ask for ED MacFARLAND

WALTER K. MOST

Representing

GLOBE SLICING MACHINE PRODUCTS

HE 7-9160

Greeting Cards Gifts Religious Articles

FLOWERS by PONTARELLI, Northeast

8912 Frankford Avenue, Phila. 36, Pa.

Bus: DE 3-3900
Anthony R. Pontarelli Res: DE 8-7125

DEvonshire 8-1726

RYBAS BUILDING MATERIALS

8836 Frankford Avenue

Philadelphia 36, Pa.

"EVERYTHING TO BUILD ANYTHING"

R

RADCLIFFE, Mr. and Mrs. James, Carol, 1007 Susan Rd. (15) OR 3-3010
RADUE, Mr. and Mrs. Herbert, Janeth, 4012 Ashburner St. (36) DE 2-0459
RASSIER, Mr. and Mrs. Charles, 3311 Meridian St. (36) DE 8-2233
REES, Mrs. Elaine, 3805 Linden Ave. (14) MA 4-5616
REILLY, Mr. George, 8018 Cottage St. (36) MA 4-8987
REINHARDT, Mr. and Mrs. Gerard J., Gerard, Ronald, 4511 Linden Ave. (14) DE 2-4235
REUSCHLE, Mr. Theo., 4413 Aubrey Ave. (14) DE 8-3726
RIGBY, Mr. and Mrs. Leonard, Kathleen, Ann, Leonard, 9336 Torresdale Ave. (14) DE 3-2642
RIGBY, Mrs. Anna M., 9333 Torresdale Ave. (14) MA 4-3935
ROBINSON, Mrs. Ruth, 902 Mill Rd. (14) ME 9-0747
ROBINSON, Mr. and Mrs. Donald, Douglas, Donald, 8118 Martindale St. (36) DE 3-4886
ROBINSON, Mrs. Marion, 6013 Washington La., Cornwell Heights
RODGERS, Mr. and Mrs. Arnold, Kenneth, Theodore, John, Jane, 3805 Brookview Rd. (14) NE 7-1332
ROGALINSKI, Mr. and Mrs. James, Steven, 3663 N. Hereford La. (14) NE 7-3482
ROMARINO, Mr. and Mrs. Alfred J., 3525 Nottingham La. (14) NE 7-6982
ROTHERHAM, Mr. and Mrs. George, 3220 Stanwood St. (36) MA 4-0656
ROTHERHAM, Mr. and Mrs. Lloyd, Lloyd W., 9228 Walker St. (14) DE 2-6054
ROWLAND, Miss Josephine, Zohman Nursing Home, 108 Main St., Quakertown
RYAN, Mr. and Mrs. James, Meridith, James, 9634 Convent Ave. (14) OR 3-9658

S

SACKETT, Mr. and Mrs. Russell, Lorraine, Loretta, 3714 Azalea Dr. (36) DE 3-8895
SAGUE, Mr. and Mrs. John E., John, Deborah, 3430 Kirkwood St. (14) HO 4-4128
SCHEETZ, Mr. and Mrs. Frederick, 4800 Aubrey Ave. (14) MA 4-3009
SCHOPFER, Mr. and Mrs. Albert, 453 Township Line Rd., Elkins Park, ES 9-0669
SCHOPFER, Mrs. Maybelle, 5304 Harbison Ave. (24) PI 4-0180
SCHULTZ, Mr. and Mrs. Charles, Linda, Brian, Neil, Charles, 9208 Exeter Rd. (14) HO 4-1504
SCHWARTZ, Mrs. Ann, 2244 Brill St. (24) PI 3-5745
SENIOR, Mr. and Mrs. John, Robert, Meadow La. (14) NE 7-6637
SHARP, Mrs. Leonard, Stephen, Susan, 4601 Fitler St. (14) NE 7-8707
SHAW, Miss Gwen, 1094 Lowell Ave., Andalusia
SHIPLEY, Mr. and Mrs. Howard, 1144 Dana Ave., Andalusia

The Largest and Finest In N.E. Phila.

Mannal Funeral Home

6925 Frankford Avenue

Occupying A City Square

AIR CONDITIONED

MAyfair 4-8989

Ample Parking Facilities

SIMPSON, Mr. and Mrs. Terry, Theresa, Terry, 8517 Ditman St. (36)
SIMPSON, Mrs. Joanne, 8519 Ditman St. (36)
SINGMASTER, Mrs. Helen, 9000 Weslyan Rd. (36) HO 4-1646
SMITH, Mrs. Nathan, 3333 Lansing St. (36) MA 4-2473
SMITH, Mr. and Mrs. Raymond, 9315 Andover Rd. (14) OR 3-5853
STEER, Mrs. Elinore, Charles, 241 DiMarco Dr., (14) NE 7-9501
STEVENSON, Mr. and Mrs. H. Barclay, Robert, John, Elizabeth, 4027 Fitler St. (14) OR 3-3790
STONE, Mrs. Robert, 1438 Cornwell Ave., Cornwell Heights
STREET, Mr. and Mrs. Howard, 3805 Linden Ave. (14) MA 4-5616
STROCKBINE, Mr. and Mrs. Nelson, 918 Mill Rd. (14) ME 9-3421
STUHLMAN, Mrs. Margaret, 4012 Ashburner St. (36) DE 2-0459
SYKES, Mrs. Russell, 1954 Glendale Ave. (11) PI 2-3497

T

TAWS, Mr. and Mrs. Edward, Mill & Coates Rds., Meadowbrook, Pa.
TAYLOR, Mr. and Mrs. William, William, Robert, Warren, 9222 Jackson St. (14) HA 4-3267
THOMAS, Mr. and Mrs. Frank, 1712 Prospect St., Croyden
THORNTON, Mr. and Mrs. Richard, 12628 Ramer Rd. (14) NE 7-4771
TIMSON, Mr. and Mrs. Stanley Jr., Cynthia, Stanley, 3448 Kirkwood Rd. (14) OR 3-3609
TOMLINSON, Mrs. Margaret, 738 Edgewood Ave., Andalusia
TOTTEN, Mr. and Mrs. Robert, 9234 Torresdale Ave. (14) DE 2-4172

U

UBER, Mrs. Mary, 4305 Linden Ave. (14)
UHL, Mr. and Mrs. Edward, MaryAnn, 3132 Byberry Rd., NE 7-0375
UMFER, Mr. and Mrs. Albert, Ronald, Elaine, Virginia, Brenda, 9228 Gillespie St. (14) DE 2-3754

V

VanSANT, Mr. Robert, 1062 Colonial Ave., Cornwell Heights, ME 9-0128
VATHIS, Mr. and Mrs. James, Alma, James, Constance, 10925 Kirby Dr. (14) NE 7-2039
VILLANTE, Mr. and Msr. Ralph, Gary, Ralph, 3504 Nottingham La. (14) HO 4-6782
VOGEL, Mr. and Mrs. Arthur, William, Carol, 3837 Pearson St. (14) DE 2-9018
VonCLEF, Mr. Julius, 3612 Avalon St. (15) NE 7-8480

Trade-Ins On Hand Always

QUAKER CITY MOTORS

CHRYSLER - PLYMOUTH - VALIANT - IMPERIAL

Parts -:- Service

4233-37 Frankford Avenue

Philadelphia 24, Pa.

John Morrison PI 3-6800

M. J. BURNS G. R. BURNS

BURNS FUNERAL HOMES

1428 E. Columbia Avenue
Philadelphia 25, Pa.
NE 4-6858

9708 Frankford Avenue
Philadelphia 14, Pa.
NE 7-1414

Mayfair MA 4-1316-1666 Flowers Telegraphed Bustleton HO 4-6500

BOOTH FLOWERS of Mayfair & Bustleton

4200 Cottman Ave.
One Block East of Frankford Ave.
Philadelphia 35, Pa.

9951 Bustleton Ave.
Red Lion Rd. & Bustleton Ave.
Philadelphia 15, Pa.

ORchard 3-3221 MErcury 9-0218

WILLIAM R. STERNER

Lumber - Millwork - Dupont Points

Wall Boards - Roofing Supplies - Insulation - Plywood

839 Bristol Pike

Andalusia, Pa.

W

WALTER, Mr. and Mrs. Harry, Grace, 9310 Ditman St. (14) MA 4-5793
WALZ, Mrs. Loraine, 918 Mill Rd. (14) ME 9-3421
WEIKEL, Mrs. Priscilla, 2579 Forrest Ave., Eddington
WERNER, Mr. and Mrs. William, Theodore, 4508 Aubrey Ave. (14) DE 2-6267
WESTON, Miss Martha, 1102 Poquessing Ave., Andalusia
WHINNEY, Mr. and Mrs. Joseph G., Joseph, Linda, State Rd., Andalusia
WHITCAS, Mr. and Mrs. Charles, Kerri, Anthony, 3514 W. Crown La. (14) NE 7-7529
WIEGAND, Mr. and Mrs. Warren, Warren Jr., Alan, Kenneth, 3918 Fitler St. (14) NE 7-9623
WILEY, Miss Lilla, Carver Hall, Oxford & Leiper Sts. (24)
WILSON, Mr. and Mrs. Walter, Linda K., 9822 Redd Rambler Dr. (15) OR 3-7129
WILSON, Miss Elizabeth, 6708 Rowland Ave. (49)
WOODRUFF, Dr. and Mrs. Marston, Charles, Constance, Stephen, Ellicott Rd. (14) NE 7-7710
WORSINGER, Mr. and Mrs. Frederick H., Harrison, 8812 Frankford Ave. (36) DE 3-3542
WORSINGER, Mr. and Mrs. Frederick H., Beth Ann, Frederick, 2571 Mechanicsville Rd., Cornwell Heights, ME 9-2179
WORSINGER, Mr. and Mrs. Wm., Carol, Leslie, Jeffrey, 38 Charlotte Dr., Churchville, EL 5-0824

Z

ZELTNER, Mrs. Marion, Michele, William, Lawrence, 3666 E. Crown Ave. (14) NE 7-8995

PATRONIZE OUR ADVERTISERS

Office
MAyfair 4-1069

Residence
DEvonshire 3-7393

Welliver Funeral Home

H. WALLACE WELLIVER, JR., Director

4009 DECATUR STREET at FRANKFORD AVENUE

Philadelphia 36, Pa.

DUNRITE PRESS—PHILADELPHIA, PA.

All Saints' Church

(EPISCOPAL)

TORRESDALE

"So the Word of God became a human being and lived among us." (John 1:14)

1965 YEARBOOK

STOP EXCESSIVE TIRE WEAR

Drive In For A FREE Alignment Check Over Our Scuff Garage

Our Bear Wheel Balancer on which each tire is revolved at high speed. Every spot on the tire that may throw it out of balance is revealed on the lighted "SPARK DIAL."

General Repairs & State Inspection

Alignment & Balancing Is Our Specialty

Len's Auto Service

(LEONARD J. RIGBY, JR.)

9337 TORRESDALE AVENUE

Philadelphia, Pa. 19114 MA 4-3935

All Saints' Church

9601 Frankford Avenue
Philadelphia, Pa. 19114

Rev. EDWARD CHINN, Rector
Mr. ROBERT DORNER, Lay Reader
Mr. DAVID LASALLE, Seminarian

Telephones:
Church — NE 7-8787
Rectory — NE 7-5225

Sundays

Holy Communion	8:00 A. M.
Family Service and Church School	9:30 A. M.
(Holy Communion—Second and Fourth Sundays)	
Morning Prayer and Sermon	11:00 A. M.
(Holy Communion—First Sunday)	

Weekdays

Holy Communion:

Mondays and Fridays	9:00 A. M.
Tuesdays and Saturdays	8:00 A. M.
Wednesdays	7:30 P. M.

THE STAFF

Mr. Robert Jones	Organist and Choirmaster
Mrs. Kathryn Beisel	Parish Secretary
Mr. Stephen Haddon	Sexton
Mrs. Virginia Carvin	Weekday Kindergarten Teacher

THE VESTRY

Mr. Charles M. Higbee	Rector's Warden
Mr. Wilhelm Knauer	Accounting Warden
Mr. John Sague	Secretary
Mr. Borden Hoffman	Treasurer

Mr. John Dautel
Mr. William Hilt
Mr. Gustav Hazzard
Mr. T. Richard Fisher
Mr. John Hamilton
Mr. Harold J. Pratt
Mr. Arnold Rodgers
Mr. Fred Worsinger

COURTESY OF

Cumberland Lumber Co.

American and Cumberland Streets

Philadelphia 33, Pa.

Lumber - Millwork - Rolscreens
Flat Screens - Weather Stripping
Wallboards - Home Improvement
Paint - Hardware - Industrial Maintenance
Lumber - Crating

RE 9-8404

Serving the Industrial and Homeowner!

Free Delivery

Walter Graff, Jr.—Member of All Saints' Church

THE WORD OF GOD IS JESUS CHRIST

One word we all know is the word "I". I eat; I sleep; I come; I go. When each of us becomes aware of himself, each of us becomes aware, also, of the world around us. "I" am in relation to that outer world. There are two kind of such relation. First, there is our relation to THINGS. We call each of them "it". When we know them, the relationship is "I — it". Secondly, there is our relation to PERSONS. Let us call each of those persons by the personal pronoun "thou". When we know another person, the relationship is "I — Thou". We can know a thing by measuring it and grasping its physical properties. But we can't know a person in that way. In the "I — Thou" relationship, the "thou", the other person, must make himself known to us; he must reveal himself to us; he must speak to us and by his word he communicates himself to us.

God is the eternal "Thou", the Divine Person. We cannot know Him as we know a thing — measuring it, analyzing it, mastering it, using it. We think about things to know them. We meet persons to know them. If we are to know God, the Eternal "Thou", we must meet Him in an encounter where He reveals Himself to us; He must disclose His heart to us; He must speak His Word to us.

God has spoken. His words to us are the deeds of love done on our behalf. Long before our day, God spoke to Israel in the events of their national life. His great word of compassion to that people was the deliverance from slavery in Egypt. By rescuing them from the tyranny of the Pharoah, God called them to be His People. Then He spoke again and again in fragmentary and varied ways through the prophets. God's word to His people would take the form of a crushing defeat by Assyria, let us say. A prophet would rise up to tell the people who had just lived through the disaster and were puzzled about its meaning: "Thus says the Lord". This word of the Lord would then be the true meaning — God's meaning — of what had just happened.

"God, who gave to our forefathers many different glimpses of the truth in the words of the prophets, has now, at the end of the present age, given us the truth in the Son . . . This Son, flawless expression of the nature of God, effected in person the reconcilation between God and man . . ." (Hebrews 1:1,2). That Son of God is Jesus Christ. He is God's Word to us. St. John says as much at the beginning of the Fourth Gospel by calling Him Who became flesh as Jesus Christ "the Word". "So the Word of God became a human being and lived among us. We saw his splendor (the splendor as of a father's only son), full of grace and truth". God has spoken. He still speaks. He speaks to you. And His Word is Jesus Christ.

ONE STOP

FOR EVERY BANKING SERVICE

FIDELITY

PHILADELPHIA TRUST CO.

Northeast Shopping Center

Roosevelt Blvd. & Welsh Rd.

HO 4-5800

K. Parker Jorgensen — Ass't. Treasurer

Harold J. Pratt — Ass't. Manager

OPEN FRIDAYS TILL 8 P. M.

Watch & Jewelry Repairs — Diamonds - Watches - Silver

ROBINSON & KRAUS

JEWELERS

Academy Gardens Shopping Center

OR 7-2777

ENGINE SPECIALTIES, INC.

Gasoline Driven Equipment

KARTS - CYCLES - CHAIN SAWS

Sales -:- Service -:- Rentals

8036 Frankford Avenue

DE 3-8800 — Philadelphia, Pa. 19136

THE WORD OF GOD CALLS YOU TO LEARN

Jesus said: "Put on my yoke and learn from me." —Matthew 11:29.

JESUS called men to be disciples. The word "disciple" means learner. All Saints' Church provides you with many opportunities to learn.

1. THE CHURCH SCHOOL:
   Our Church School has a place for every person from infancy through adulthood. There is a Nursery, two Kindergartens, graded classes for the children and a church service for the adults. All of this takes place at our 9:30 A.M. Family Service each Sunday.

2. THE WEEKDAY KINDERGARTEN:
   Since 1912, All Saints' Episcopal School (formerly known as "Pen Ryn School") has conducted a weekday Kindergarten for 4 and 5 year olds. Mrs. Virginia Carvin, the Kindergarten teacher, will be glad to discuss the Kindergarten program with you. You may call her at NE 7-2942.

3. THE WOMEN OF ALL SAINTS' (Day and Evening Groups):
   Outstanding programs and fine speakers are offered by our two groups of Episcopal Churchwomen. The Day Branch meets on the 2nd Wednesday of each month at 12 noon; the Evening branch meets on the 2nd Monday at 8:00 P.M.

4. THE SCHOOL OF RELIGION:
   A series of five lectures are being offered on the second Wednesday evening of every other month beginning in October and ending in June. The topics are: "The Holy Scriptures"; "Chapters in Church History"; "The Faith of the Church"; "The Worship of the Church"; "The Episcopal Church at Work."

JOHN J. ALDWORTH
FUNERAL DIRECTOR
MA 4-8888 DECATUR and CHARLES STREETS DE 8-3333

Funeral Designs Wedding Arrangements

FLOWERS . . . by PONTARELLI, Northeast
8912 Frankford Avenue, Phila. 36, Pa.
Greeting Cards
Bus: DE 3-3900 Anthony R. Pontarelli Res: DE 8-7125

ORchard 3-3221 MErcury 9-0218

WILLIAM R. STERNER
Lumber - Millwork - Dupont Points
Wall Boards - Roofing Supplies - Insulation - Plywood
839 Bristol Pike
Andalusia, Pa.

THE WORD OF GOD CALLS YOU TO SERVE

Jesus said: "Who ever among you wants to be great must become the servant of you all."
—Matthew 20:26.

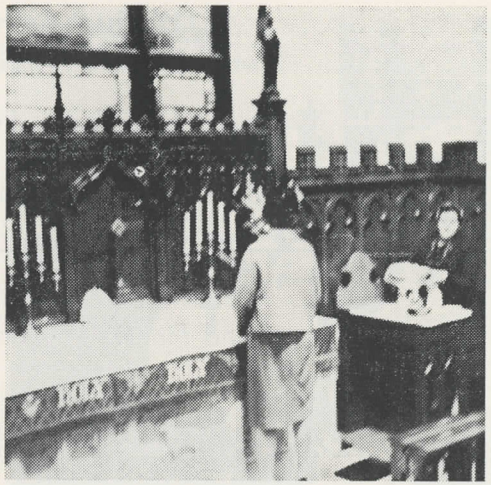

JESUS called men to serve. All Saints' Church provides many opportunities for service to the Christian fellowship assembled together here —"the gathered church"—just as daily life provides innumerable opportunities for service to our neighbors as we work in our different callings as "the scattered church."

1. **THE ACOLYTES:**
   Twenty four of our young men take turns in assisting at the regular services of the church, acting as altar boys, crucifers, etc. Other young men are invited to join this group.
2. **THE JUNIOR AND SENIOR CHOIRS:**
   Music has always played an important part in the "liturgy", the public worship of the church. Both children and adults are invited to assist in this way.
3. **THE ALTAR GUILD:**
   Twenty-four of our women service in twelve pairs to care for the altar each month of the year. The Rector invites a woman to become a member.
4. **THE WOMEN'S GUILD:**
   The purpose of the Guild is to aid the church in anyway possible. The Guild has helped to finance many of our recent improvements to equipment and facilities.
5. **THE MEN OF ALL SAINTS':**
   Ever since Jesus chose twelve men to be His Apostles, men have served the Christian fellowship. Our men make possible this Yearbook in addition to numerous other projects. All men of the parish are welcomed to this group.

WINN HARDWARE

3342 Grant Avenue

Grant & Academy Shopping Center

Paints - Housewares - Plumbing - Repair Storm Windows

OR 7-0707 Open Evenings — Mon., Thurs., Fri. We Deliver

The Largest and Finest in Northeast Philadelphia

Mannal Funeral Home

6925 FRANKFORD AVENUE

Occupying A City Square

MAyfair 4-8989

AMPLE PARKING FACILITIES

HELEN MANNAL
Owner

RUDOLPH C. GRANT
Director

State Inspection

Bear Alignment

BUSHEK'S ESSO SERVICENTER

COMPLETE AUTOMOTIVE SERVICE

511 Bristol Pike

Andalusia, Pa. ME 9-9877

Joseph F. Bushek, Sr.

Joseph F. Bushek, Jr.

THE WORD OF GOD CALLS YOU TO WORSHIP

Jesus said: "The Father looks for men who will worship Him."

—John 4:23.

JESUS called men to put their loyalty and their dependence in God their Father and to acknowledge His worth, which is the meaning of the word "worship". All Saints' Church provides you with many opportunities to worship.

1. SUNDAYS:

   There are three services every Sunday morning: Holy Communion at 8:00 A.M.; Family Service (with Holy Communion on the 2nd and 4th Sundays of each month) at 9:30 A.M.; and Morning Prayer (with Holy Communion on the first Sunday of each month) at 11:00 A.M.

2. WEEKDAYS:

   There is a service of Holy Communion every day of the week except Thursdays: Mondays and Fridays at 9:00 A.M.; Tuesdays and Saturdays at 8:00 A.M. and Wednesday evenings at 7:30 P.M. Many people find these quiet services held in the chapel of the Parish House to be a great spiritual help. Perhaps you will find them so, too.

3. OTHERS:

   There are two Quiet Evenings each year in Advent and in Lent. The evenings begin with dinner at 6:30 P.M., followed by three addresses at 7:30 P.M., 8:15 P.M., and 9:00 P.M. The evening ends with prayers at 9:30 P.M. There is a series of Wednesday evening services during Lent. You can experience the full range of Christian worship in All Saints' Church.

B & C SHARPENING SERVICE

Hand and Circular Saws — Lawn Mowers

Garden & Shop Tools — Tool Rentals

Lawn Mower Repairs — We Pick Up & Deliver

Telephone: DE 3-8442

"... a good name endures"

M. SCHNOLL & SONS, INC.

For Over 40 Years — Painting At Its Best

FELTON SIBLEY PAINTS

Renewing Another 100 Colorful Years

THE WORD OF GOD CALLS YOU TO FELLOWSHIP

Jesus said: "You are my friends." —John 15:14.

JESUS called men into a fellowship around him, a fellowship that is the real meaning of the church. All Saints' Church provides opportunities for Christian fellowship for children and adults.

1. **THE YOUNG PEOPLES' FELLOWSHIP:**
   Our teenagers meet every Sunday night at 7:30 P.M. for Evening Prayer and a program of study and recreation. Once a month the Y.P.F. attends a convocation of all the Y.P.F. groups in the Northeast. All teenagers are invited to come out to the meetings. Seminarian David Lasalle is the advisor of the group.

2. **THE SCOUTS:**
   Our church has a complete Scouting program for boys and girls. The meetings are held each week in our Parish House. Why not give your child the opportunity to develop self-reliance in one of the Scouting groups?

3. **OTHERS:**
   There are opportunities for Christian fellowship in each of our three women's groups (The Women's Guild, the Day and Evenings branches of the Women of All Saints',) and in the Men of All Saints'. Each of these groups are looking for new members and you are welcomed to join.

PENN WOOD

DRUGS

Ralph & Harry Einbinder

DRUGGIST

Cor. Pennypack & Crispin Sts.
8700 Crispin Street
Philadelphia 36, Pa.

DE 3-4044

TONY & PETE'S

HOAGIE HUT

PIZZA

Steaks — Hamburgers

French Fries — Platters

Foot Long Hot Dogs

ROUTE 13

Andalusia, Pa. ME 9-9948

Serving This Community For A Quarter Century

MAyfair 4-8934

ANDES HARDWARE

Cook & Dunn Paints — House Furnishings

8014 Frankford Avenue
Philadelphia 36, Pa.

Aluminum Storm Sash
and Screens Repaired

Pittsburgh Plate Glass
and Sun Proof Paints

DIRECTORY

A

ADAMS, Mr. and Mrs. Charles, 8439 Craig St. (19136) MA 4-8721
ADAMS, Mr. and Mrs. Charles H., Sandra, 4610 Grant Ave. (19114) NE 7-6038
ALBERT, Mr. and Mrs. Ernest, 9414 Torresdale Ave. (19114) DE 8-0690
ALBRIGHT, Mr. Wm. S., William D., 3843 Pearson Ave. (19114) MA 4-3596
ANASTASI, Mr. and Mrs. Mario J., Audrey, Gary, Carol, 2828 Angus Rd. (19114) OR 3-5356
ANDREASSI, Mrs. William, Michael, Mark, 4600 Eden St. (19114) NE 7-8337
ARMSTRONG, Mr. and Mrs. Elton, 8716 Stardust La. (19136) MA 4-5431
AYER, Mr. and Mrs. Virgil, 1653 Benner St. (19149) PI 3-1652

B

BAKER, David, 738 Edgewood Ave., Andalusia (19020)
BATTISTELLA, Mr. and Mrs. John D., Joan, 6334 Cardiff St. (19149) CU 9-1348
BEHM, Mr. and Mrs. Harry, 8631 Rose La. (19136) DE 3-3559
BENNETT, Miss Virginia, 9302 Campus Lane (19114) OR 3-1660
BIDDLE, Mr. and Mrs. Charles, State Rd., Andalusia (19020)
BIDDLE, Mr. and Mrs. James, Letitia, State Rd., Andalusia (19020)
BIDDLE, Mrs. Mercer, State Rd., Andalusia (19020)
BIDDLE, Brig. Gen. Nicholas, 250 Moreland Rd., Bethayres (19006)
BIDLINGMAIER, Mrs. Evelyn K., 7829 Lister St. (19115) DE 2-0464
BITZER, Mr. and Mrs. Newton, Michael, 837 State Rd., Andalusia (19020) ME 9-4731
BLOOMER, Mr. and Mrs. John, John, Robert, Donna, 12260 Sweet Briar Rd. (19154) NE 7-5680
BLOOMER, Mr. and Mrs. John, William, 6526 Vandike St. (19135) DE 8-0055
BOWER, Mr. and Mrs. Henry, 9401 State Rd. (19114) NE 7-7466
BOYD, Mrs. Margaret C., 5916 Tackawanna St. (19124) JE 3-3559
BRACKE, Mrs. Emma, 936 Walnut Ave., Andalusia (19020) ME 9-2982
BRACKE, Mr. and Mrs. William, Susan, John, 936 Walnut Ave., Andalusia (19020) ME 9-2982
BRADLEY, Mr. and Mrs. Richard, Raymond, Richard, 3147 Stanwood St. (19136) DE 3-5142
BRANCHIDE, Mr. and Mrs. Walter, Walter, Kay, Margot, Wayne, 7183 Charles St. (19135) DE 3-2796
BREEN, Mr. and Mrs. Wesley, Debralee, Ann, Rodger, 2753 Bowman Ave. Eddington (19020) ME 9-4471
BREEN, Mr. and Mrs. John, 4213 Rhawn St. (19136) MA 4-0533
BROWN, Mr. and Mrs. Frederick, 3925 Eden St. (19114) NE 7-8213

Gas Heat & Appliances

Electric Sewer Service

David Shearer

Registered

PLUMBING & HEATING

9326 Glenloch Street

MA 4-6782

Phila. 14, Pa.

ORchard 3-3800

ELmwood 7-3800

GEORGE W. MECKERT

FUEL OIL

Cinder Concrete Building Blocks

Trevose and Sterner Roads

Box 133 — Trevose, Pa.

C

CALL, Mr. and Mrs. Mayhew, 505 Locust Ave., Cornwells Heights, ME 9-5776
CAMPBELL, Mr. and Mrs. Francis, Linda, 1615 N. Hope St. (19122)
CARSON, Miss Rita, The Barclay, 18th & Locust Sts. (19103)
CARTNEY, Mr. and Mrs. Edward, 9335 Cottage St. (19114)
CARVIN, Mrs. Virginia, Kenneth, Cynthia, Craig, 11992 Knights Rd. (19154) NE 7-2942
CASE, Mr. and Mrs. Richard, Penny, Ellicott Rd. (19154) NE 7-7926
CASTOR, Mr. William, 3600 Hartel St. (19136) MA 4-8016
CAUGHIE, Mrs. Mary, 7821 Walker St. (19136) DE 8-1884
CHAMBERLAIN, Mr. and Mrs. William, William, Norris, Tennis Ave., Andalusia (19020)
CHATERESKI, Mr. and Mrs. Stanley, Stanley Jr., 333 Cedar Ave., Bristol ST 8-9686
CHINN, The Rev. and Mrs. Edward, Kathleen, Linda, Stephen, 14 Ellicott Rd. (19154) NE 7-5225
CLIFFORD, Mr. and Mrs. Lloyd, Curt, Mark, Bruce, 9039 Wesleyan Rd. (19136) OR 3-3955
COLLINS, Mr. and Mrs. Richard B., David, Susan, 3915 Fitler St. (19114) NE 7-7984
COOK, Mrs. Stanley, 3910 Pearson St. (19114) MA 4-6831
CORWIN, Mr. R. L., Jr., 8847 Fairfield St. (19115) OR 3-0531
COSTA, Mr. and Mrs. Alexander, Victoria, 3674 Essex La. (19114) HO 4-5146
COULSON, Mr. and Mrs. Edwin, 4601 Millett St. (19136) MA 4-2618
CRAIG, Mr. and Mrs. Wilbur, Vickie Lee, 11716 Corry Rd. (19154) NE 7-1889
CRANKSHAW, Dr. Clara, 3940 Grant Ave. (19114) NE 7-8097
CREECH, Mr. and Mrs. David, Kathryn, 1747 Orthodox St. (19124) JE 3-1017
CREIGHTON, Mr. J. B., 156 Hickory Hill Rd. (19114) NE 7-4423
CRISP, Mr. and Mrs. John, David, 12041 Stevens Rd. (19116)
CROWDER, Mr. and Mrs. Walter, 9045 Wesleyan Rd. (19136) ME 9-5286
CRUM, Mrs. Evelyn, Joyce, Judith, 3827 Dartmouth Pl. (19136) MA 4-1836
CURRIER, Mr. and Mrs. Edwin, Edward, Kathryn, Kenneth, 4719 Bleigh Ave. (19136) MA 4-5144
CURRY, Mr. and Mrs. Newton, Muriel, Donna, Robert, Thomas, Deborah 3503 Gloucester La., NE 7-5774

D

DANIELS, Mrs. Mary, 9065 Convent Ave. (19136) OR 7-0261
DANIELS, Mr. and Mrs. Robert, Bradley, Robert, 4516 Tolbut Ave. (19136) DE 2-6413
DAUTEL, Mr. and Mrs. John, Diane, David, 3307 Lansing St. (19136) DE 3-9726

Give Yourself More Pleasure Time This Summer
By Having Us Care For Your Lawn

Lawn Cutting - Shrubs Trimmed

Trees Trimmed or Cut Down

EARLE R. KLIGGE & SON

9329 Torresdale Avenue

For complete care of your lawn Phone
DE 8-0601

ROBERT A. BARR

Your Local FORD Dealer

7700 Frankford Avenue

Philadelphia 36, Pa.

MA 4-6700

DAVIS, Mrs. Ruth, 4616 Arendell Ave. (19114) DE 3-6293
DAVIS, Mr. and Mrs. William, Maryellen, William, 9245 Annapolis Rd. (19114) OR 3-2239
DeRITIS, Mr. and Mrs. Gaetano, Thomas, Gail, Donna, 9243 Annapolis Rd. (19114) OR 3-0164
DIEHL, Mr. and Mrs. John, Mayfair Court Apt. No. 1, 6100 Frankford Ave. (19135) PI 4-2592
DILKS, Mrs. Elizabeth, 5923 Keystone St. (19124) JE 3-2868
DILKS, Mrs. Gertrude, Park B., 60 Crestmont Ave. (19154) NE 7-7822
DILKS, Miss Pearl, 5923 Keystone St. (19124) JE 3-2868
DIMICK, Mr. and Mrs. Charles, Phyllis, Sandra Lee, 1133 Fifth Ave., Croydon (19020) ST 8-7446
DINENNO, Mr. and Mrs. Anthony, 1139 Kent La. (19115) HO 4-9676
DIXIE, Mrs. Bernard, Bernice, Glayds, 1227 Wildwood Ave., Cornwells Heights, ME 9-3284
DORNER, Mr. and Mrs. Robert K., Charles, 3611 Hartel St. (19136)
DUDLEY, Mrs. Oliver, Red Lion Rd. (19154) NE 7-7874
DUNGAN, Mr. and Mrs. William, Laura, Frank, Margaret, William, Helen, Bruce, 3911 Fitler St. (19114) NE 7-8048

E

EGOLF, Mr. and Mrs. Charles, Christopher, Carla, 10819 Knights Rd. (19154) NE 7-7922
EHLENFELDT, Miss Madge, 8023 Lenola St. (19115) DE 8-7508
EISENHARDT, Mr. and Mrs. Rodman T., Susan, 3319 Fordham Rd. (19114) OR 3-4286
ELLINGER, Mr. and Mrs. James, James Jr., Vernon, 12630 Ramer Rd. (19114) NE 7-1177
ELLIS, Mr. and Mrs. Hiram, Dale, Linda, Glenn & Legion Sts. (19114) NE 7-8643
ELLIS, Liza and Debbie, 2105 River Rd., Cornwells Heights
EMMETT, Mr. and Mrs. Alvin, Suzanne, Alvin, 3631 Wessex La. (19114) NE 7-3666
ENGLISH, Mr. and Mrs. William C., Daniel J., 9240 Academy Rd. (19114) HO 4-7245
ENOCHS, Mrs. Florence, 3316 Ryan Ave. (19136) DE 2-5507
ENTWISTLE, Mr. Raymond, 918 Walnut La., Andalusia (19020)
EVANS, Mr. George, Grant Ave. (19114)
EVANS, Mr. and Mrs. John, John, Mark, 9457 Outlook St. (19114) OR 7-0419

F

FAIRHURST, Mr. and Mrs. Frederick, Rebecca, Dorothy, 231 Cambria Ave., Cornwells Heights (19020) ME 9-1480

WALTER K. MOST

Representing

GLOBE SLICING MACHINE PRODUCTS

Telephone: NE 7-9160

Warren E. Titus

Incorporated

Monuments Head Stones

AUTHORIZED ROCK OF AGES DEALER

ALFRED H. MILLER

Cemetery Memorials

6412 Torresdale Avenue

MA 4-0730 Philadelphia 35, Pa.

Wilm., Del.
Camden, N. J.
Trenton, N. J.

EAGLE

North Jersey
Long Island
New York

Truck Transport

Incorporated

1220-28 N. Howard St. thru to 1221-31 N. Masher St.

Philadelphia 22, Pa. REgent 9-8334 — 9-8335

Ask for ED MacFARLAND

FISHER, Mr. and Mrs. T. Richard, Lee, Richard, 4425 Aubrey Ave. (19114) MA 4-5298

FORD, Mr. and Mrs. Norman T., 1111 Dyre St. (19124) JE 5-0772

FORD, Mr. Richard E., 4100 Stirling St. (19135) DE 2-6586

FORD, Mr. and Mrs. William A., Wendy, Robert, 8636 Bloomfield Ave. (19111) OR 3-0297

FREDERICH, Mr. and Mrs. Edward Carl, Stephen, Ellen, 9611 Torresdale Ave. (19114) NE 7-8403

FRIEL, Mr. and Mrs. John, Linda, Constance, John, 133 Meadow La. (19154) NE 7-8896

G

GALEN, Mr. and Mrs. Arthur J., Jeffrey, Arthur, 3810 Kirkwood Rd. (19114) DE 3-8490

GARDINER, Mr. James, 3910 Fitler St. (19114) NE 7-8076

GATES, Mr. and Mrs. Thomas, 3629 W. Crown Ave. (19114) NE 7-2205

GLASGOW, Mr. and Mrs. Joseph, Scott Joseph, 12152 Rambler Rd. (19154) NE 7-6621

GOTAS, Mr. and Mrs. Paul V., Cynthia, Deborah, Lisa, 9346 Lansford St. (19114) OR 7-1222

GOWER, Mr. and Mrs. Henry L., 12606 Biscayne Dr. (19154) NE 7-7265

GRAFF, Mr. and Mrs. Walter Jr., Walter, Jennifer, Merial, 3930 Fitler St. (19114) NE 7-6574

GRAVER, Mr. and Mrs. William, Lynda, Susan, Bruce, Scott, 3034 State Rd., Eddington (19020) ME 9-4121

GROS, Mrs. Irene M., 4314 Decatur St. (19136) MA 4-4645

GROSS, Mrs. Doris, 8636 Sycamore St. (19136)

GUDGEON, Mr. Joseph, 3507 Newberry Rd. (19154) NE 7-6176

GUIM, Mr. and Mrs. Ronald, Ronny, Barry, Michael, 3809 Linden Ave. (19114) DE 2-2113

GYRATH, Mrs. Margaret, 1700 State Rd., Cornwells Heights (19020) ME 9-0277

H

HADDON, Mr. and Mrs. Stephen, Richard, Thelma, Stephen, 9615 Frankford Ave. (19114) NE 7-8686

HALL, Mr. and Mrs. George J. Jr., Richard, Diane, 3923 Dartmouth Pl. (19136) DE 2-2497

HALL, Mr. and Mrs. Henry, Leonard Hance, 515 Harding Ave., Feasterville (19048) EL 7-5145

HAMILTON, Mr. and Mrs. James, 1032 Sunset La., Cornwells Heights (19020) ME 9-0295

HAMILTON, Mr. John M., 1032 Sunset La., Cornwells Heights (19020) ME 9-0295

ACADEMY

ELECTRICAL CONSTRUCTION CO., Inc.

169 STATE ROAD

Andalusia, Pa.

P. O. BOX 117

Cornwells Heights, Pa.

Successors to J. P. ELECTRIC CO.

ALBERT E. JEWITT, JR., Pres.

NE 7-9300 ME 9-6700

HANLEY, Mr. and Mrs. Paul, Pamela, 10938 Templeton Dr. (19154) NE 7-8813
HANSEL, Mr. Forde, "The Barn", Eddington (19020)
HARRIS, Mr. and Mrs. Herbert, Scott, Nancy, Orchard & Ellicott Rd. (19154) NE 7-6611
HARTZELL, Mr. and Mrs. George A., Barbara, Donna, George, Frederick, 2812 Norcom St. (19154) OR 3-1775
HAZZARD, Mr. and Mrs. Gustav, 3731 Pennypack St. (19136) MA 4-4637
HERZOG, Mr. and Mrs. Herbert Jr., Victoria Ruth, Herbert III, 3571 Wessex La. (19114) NE 7-4632
HIGBEE, Mr. and Mrs. Charles, Ellicott Rd. (19154) NE 7-7882
HIGGINS, Mrs. Carol, 3436 Chalfont Dr. (19154) NE 7-1161
HIGGINS, Mrs. Harry, 1807 Wakeling St. (19124) JE 3-6030
HILT, Mrs. Eva, 7829 Lister St. (19115) DE 2-0464
HILT, Mr. Lewis, 4544 Convent La. (19114) MA 4-7465
HILT, Mr. and Mrs. William, Deborah, Nora, 8125 Crispin St. (19136) DE 8-4266
HODGSON, Mrs. Elizabeth, 1124 Poquessing Ave., Andalusia (19020) ME 9-5525
HOFFMAN, Mr. and Mrs. Borden, Jeanne, Joyce, 8027 Albion St. (19136) DE 8-0619
HOLLINGSWORTH, Mrs. John, Robert, John, Orchard La. & Crestmont Ave. (19154) NE 7-7811
HOLT, Mr. and Mrs. John E., Carol, Denise, 3223 Primrose Rd. (19114) OR 3-1121
HOLTEN, Mr. and Mrs. Richard, Simone, 3801 Linden Ave. (19114) DE 8-8387
HOYLE, Mr. and Mrs. William, William, Karen, Robert, 3034 Willits Rd. (19136) OR 3-2871
HUMENUK, Mr. and Mrs. Walter, Jayne, 8020 Lexington Ave. (19115) DE 8-6459
HUMENUK, Miss Eleanor, 8028 Lexington Ave. (19115) DE 3-6497

J

JEINNINGS, Mrs. R. Milton, 2579 Forrest Rd., Eddington (19020)
JENKS, Mrs. Florence N., Richard, 8962 Frankford Ave. (19136) MA 4-2150
JEWITT, Mr. and Mrs. Albert, Albert, Jeffrey, Atrium Apts., 2555 Welsh Rd. (19115) OR 3-1011
JOHNSON, Mr. and Mrs. Horace, Phillip, 9180 Frankford Ave. (19114) MA 4-0261
JOHNSON, Mrs. John G., 9180 Frankford Ave. (19114) MA 4-0261
JOHNSON, Mr. and Mrs. Phillip, 3860 Linden Ave. (19114) DE 2-0426
JONES, Mr. and Mrs. Raymond, 1039 Park Ave., Eddington (19020)

PARA-CHEM. INC.

LATEX COMPOUNDS

K

KALUHA, Mr. Frank K., Joseph, Crestmont Ave. & Meadow La. (19154) NE 7-1939

KATZMAR, Mrs. Edward, Robert, Edward, Carol, Susan, 4010 Pearson St., (19114) MA 4-2249

KELSO, Mr. and Mrs. John, John, Michael, Catherine, 3910 Dartmouth St. (19136)

KELVIN, Mrs. Donald, Dianne, Donald, 3623 Morrell Circle (19114) NE 7-4327

KING, Mr. Robert, 7829 Lister St., (19115) DE 2-0464

KING, Mr. and Mrs. Zachary III, Zachary IV, Sandra, Christian, 173 DiMarco Dr. (19154) NE 7-9313

KIRSCH, Mr. and Mrs. William Jr., William, 8758-A Glenloch St. (19136) MA 4-8979

KLIGGE, Mr. and Mrs. Earle, Earle Jr., Nancy, Mary Ann, 8329 Torresdale Ave. (19114) DE 8-0601

KLINE, Miss Norma B., 6625 Frankford Ave. (19135) DE 2-5161

KNAPP, Mr. and Mrs. George, Beverly, Marilyn, 4703 Arendell Ave. (19114) MA 4-0239

KNAUER, Mr. and Mrs. Wilhelm, Valerie, Fitler & Milnor Sts. (19114) NE 7-8111

KNAUER, Mr. and Mrs. Wilhelm Jr., Nancy Jeanne, 9601-A Milnor St. (19114) NE 7-9676

KNAUSS, Mrs. Haidee, 8812 Frankford Ave. (19136) DE 3-3542

KNOLL, Mr. and Mrs. George, Andrea, George Alan, 2921 Gelena Rd. (19152) OR 7-1695

KOHLER, Mrs. Paula, Cherijan, Marc, 3612 Essex La. (19114) NE 7-5286

KUNKEL, Mrs. Matilda, 3424 Amber St. (19134) JE 3-5898

L

LANCASTER, Mr. and Mrs. John, John, Dorothy, Ronald, Mildred, 9237 Jackson St. (19114) DE 2-3470

LANZETTA, Mr. and Mrs. Dante, Andrea, Dante, 9317 Glenloch St. (19114) DE 2-1503

LEHMAN, Mr. and Mrs. Norman, Norman III, Joanne, 3047 Holme Ave. (19136) OR 3-3602

LEHR, Mr. and Mrs. Harry, 3234 Ryan Ave. (19136) DE 3-6708

LENNIG, Mr. Frederick, State Rd., Andalusia

LENTZ, Mr. and Mrs. William, Barbara, William, Janet, Bruce, Charles, 3837 Oak Dr. (19136) DE 8-3076

LEVIN, Mr. Raymond, 3830 Etta St. (19114)

LEWIS, Mr. and Mrs. William, Kimberly Susan, 3522 E. Crown Ave. (19114) NE 7-7741

LINDBERGER, Mr. and Mrs. Joseph, Lois, Lori, 12711 Elnora Rd. (19114) NE 7-4715

DILKS, JORDAN & CO.

INSURANCE

3 Penn Center Plaza

Philadelphia 2, Pa.

Compliments of

C. HOWARD SHIPLEY

for

FINE FURNITURE

Telephone: ME 9-6428

M. J. BURNS G. R. BURNS

BURNS FUNERAL HOMES

1428 E. Columbia Avenue
Philadelphia 25, Pa.
NE 4-6858

9708 Frankford Avenue
Philadelphia 14, Pa.
NE 7-1414

LINK, Mr. George, 4531 Linden Ave. (19114)
LINK, Mr. LeRoy, George, 4525 Linden Ave. (19114)
LOCKER, Mr. and Mrs. Edward, Edward, Robert, Cynthia, 41 Langdon Rd., LaGorce Sq., Burlington, N. J. (08016) 609 DU 6-1720
LONG, Mr. and Mrs. Norman, Gary, David, 9235 Gillespie St. (19114) MA 4-4757
LORDING, Mrs. Sissie, Douglas, 3463 N. Arbor St. (19134) GA 6-5267
LOTT, Mrs. Carrie, 8450 Frankford Ave. (19136) MA 4-5953
LOTT, Mrs. Judith, 3502 Wessex La. (19114)
LYND, Mr. and Mrs. Clifford, Suzanne, Cynthia, 9209 Outlook Ave. (19114) HO 4-9582

M

MacCRANE, Mr. Robert, 4462 Carwithan Ave. (19136)
MacENTEE, Mrs. Lillian, 38 Charlotte Dr., Churchville (18966) EL 5-0824
MacFARLAND, Mr. Alexander, Grant Ave. & E. State Rd. (19114) NE 7-7523
MacFARLAND, Mr. and Mrs. Edwin, Edwin, Glenn, 9606 State Rd. (19114) NE 7-9553
MacILVAIN, Mr. and Mrs. Andrew L., 4425 Linden Ave. (19114) MA 4-8014
MacILVAIN, Mr. and Mrs. Andrew L. Jr., Roberta, Andrew, Jack, 4423 Linden Ave. (19114) DE 2-9582
MACE, Miss Jacqualine, 3651 N. Hereford La. (19114) NE 7-3011
MAIER, Mr. Carl, 9235 State Rd. (19114) MA 4-8030
MAIER, Mrs. George, 4616 Arendell Ave. (19114) DE 3-6293
MALIK, Mr. and Mrs. Sigmund, Patricia Ann, 245 Cambria Ave., Cornwells Heights (19020) ME 9-6677
MALLON, Mrs. Joan, Lynne, James, 3105 Winchester Ave. (19136) DE 2-7882
MARCONE, Mr. and Mrs. Frank, Kim Alexis, 1738 Hulmeville Rd., Cornwells Heights, ME 9-3820
MARQUARDT, Mr. and Mrs. George, 9212 Ditman St. (19114) MA 4-0133
MASSI, Mr. and Mrs. Richard, Sharon, 3718 Lilac La. (19136) DE 8-7312
McFALLS, Mr. and Mrs. Frank, 9215 Glenloch St. (19114) DE 2-1874
McGOLDRICH, Mrs. Jennie, 3424 Amber St. (19134)
McGONIGAL, Mrs. R., 10902 Calera Rd. (19114) NE 7-9276
McGOWEN, Mrs. Florence, 9335 Frankford Ave. (19114) MA 4-7595
McKENTY, Mrs. Billie, 4925 Saul St., Apt. 26 (19124) JE 5-4609
McLEAN, Miss Carol, 2361 Dauphin St. (19125)
McQUIGGAN, Warren, 9506 Torresdale Ave. (19114) MA 4-6920
MEEHAN, Mrs. Doris, Robert, Nancy, Pine Rd. & Moredon (19115) OR 3-6396
MILLER, Mrs. Alyce, 3934 Fitler St. (19114) NE 7-7953
MILLER, Mr. and Mrs. George, Colleen, George, Neal, Brian, 11740 Colmar Rd., NE 7-3039

TACONY BEER DISTRIBUTING CO.

Beer — Ice — Soda — Pretzels — Chips

7829 Torresdale Avenue

MAyfair 4-8587 Phila. 36, Pa.

Ed & Jean Stryjewski, Props.

Registered & Bonded Master Plumber

Sewer Connections — Repairs — Remodeling

Bathrooms & Kitchens Remodeled

J. STIRLING

3511 Glenn Street

NEptune 7-1015 Free Estimates

The

WORSINGER GREENHOUSES

Flowers Telegraphed Everywhere

Corsages — Orchid Corsages — Funeral Pieces

Dish Gardens — Hospital Bouquets — Wedding Bouquets

Largest Selection

Frankford Avenue and Devereaux Street

Phone: DE 3-5737

MILNER, Mr. and Mrs. Roy D., Dianne, 12663 Biscayne Dr. (19154) NE 7-8592
MONCZEWSKI, Mrs. Nancy, 134 DiMarco Dr. (19154) NE 7-9541
MOOR, Mr. Robert, Fitler & Wissinoming Sts. (19114) NE 7-7476
MOORE, Mr. and Mrs. David, David, Sandra, 3743 S. Hereford La. (19114) NE 7-9472
MOORE, Mr. and Mrs. Stowell, 526 Garfield Ave., Ardsley
MORRISON, Mrs. Marie, Lynne, 4209 Cottman St. (19135) DE 8-2097
MOST, Mr. and Mrs. Walter, Carole, Walter, Byberry Rd. (19154) NE 7-9160
MOUNT, Mrs. Philip, 1700 State Rd., Cornwells Heights (19020) ME 9-0277
MOYER, Messrs. Charles and Gary, Knights Rd. (19154)
MUMFORD, Mrs. Ellen, 136 Meadow Lane (19154)
MUNCH, Mr. and Mrs. Harry, Brenda, 4714 Grant Ave. (19114)
MURDOCK, Mr. John, 4521 Yates Rd., Cornwells Heights (19020)
MURRAY, Mrs. Virginia, 4520 Fitler St. (19114) NE 7-7559

N

NEILSON, Mr. and Mrs. Thomas D., 3430 Eden St. (19114) OR 3-2544
NEVILLE, Mr. and Mrs. Albert, Alice, Linda, 3453 Eden St. (19114) OR 7-0560
NIMMO, Mr. and Mrs. Gerald, Michael, 4300 Pearson St., Apt. 25 (19114)

O

O'HARA, Mr. Donald, 3730 Lilac Dr. (19136) DE 3-1623
O'HARA, Mr. and Mrs. Gerald, 4506 Carwithian Rd. (19136) DE 3-8774
O'NEILL, Mrs. Lillian, 3151 Magee St. (19149) DE 3-6467
OLIVERIO, Miss Virginia Lee, 2818 Marion Ave., Eddington

P

PALMA, Mr. and Mrs. Anthony, 3832 Kirkwood Rd. (19114)
PARMER, Mrs. Elizabeth, 4532 Marple St. (19136) MA 4-3680
PARMER, Mr. and Mrs. Robert, Michael, Joel, William, Robert, 69 Canyon Rd., Levittown (19057) WI 6-9132
PARR, Mr. and Mrs. G. Ellwood, 806 Bristol Pike, Andalusia (19020) ME 9-0244
PATTERSON, Mr. and Mrs. George, 9523 Frankford Ave. (19114) MA 4-7864
PAXSON, Miss Auralein E., 8764 Frankford Ave. (19136) MA 4-6233
PAXSON, Mr. and Mrs. William, Cindy Ann, Dreshertown Rd., RFD, Willow Grove (19090) OL 9-6784
PEARCE, Mr. and Mrs. James, 9616 Ditman St. (19114)
PHILLIPS, Mrs. Clifford, 5120 Grant Ave. (19114) NE 7-7377
PHILLIPS, Mr. and Mrs. Walter, 725 Glengarry Rd. (19118)

DISCOUNT PANELING

Rybas Lumbermart

8800 FRANKFORD AVENUE — DE 8-1726
Torresdale Shopping Center

BOY SCOUTS OF AMERICA

Scouting Family No. 252

CUBS — SCOUTS — EXPLORERS

Sponsored by
ALL SAINTS' CHURCH

Keeping Our Boys Physically Strong,
Mentally Awake and Morally Straight

Cubs — 4th Friday — 8:00 P. M.

Scouts — Friday — 7:30 P. M.

Explorers — 2nd & 4th Monday — 7:30 P. M.

WEBER'S BAKERY

ACADEMY GARDENS

3148 Willits Road

Phone: OR 3-3450 Philadelphia 36, Pa.

F. W. Weber F. C. Weber

PICKERING, Mr. and Mrs. Edward, 4423 Tolbut Ave. (19136) DE 2-6640
PIETLUCK, Mr. and Mrs. Henry J., Robin Lee, 2810 Tolbut St., Apt. 4 (19115) OR 7-3856
PITTS, Mrs. Leslie, Terence, Paul, Bruce, 9202 Academy Rd. (19114) OR 3-3697
POE, Mrs. Judith, Deborah, 3827 Dartmouth Pl. (19136) MA 4-1836
POWELL, Mr. Walter W., 12047 Waldemire St. (19114) NE 7-0863
PRATT, Mr. Harold, 3620 Avalon St. (19114) NE 7-7765
PRATT, Mr. and Mrs. Harold, Marie, Christine, Harold, Glenn, Robert, Avalon & Legion Sts. (19114) NE 7-9033
PRISK, Mrs. Carolyn, 9620 State Rd. (19114) OR 3-2032
PURVIS, Mr. and Mrs. Ralph, 12534 Richton Rd. (19154) NE 7-4974

R

RADCLIFFE, Mr. and Mrs. James, Carol, Joyce, 1007 Susan Rd. (19115) OR 3-3010
RADUE, Mr. and Mrs. Herbert, Janeth, 4012 Ashburner St. (19136) DE 2-0459
RASSIER, Mr. and Mrs. Charles, 3311 Meridian St. (19136) DE 8-2233
REES, Mrs. Elaine, 3805 Linden Ave. (19114) MA 4-5616
REINHARDT, Mr. and Mrs. Gerard J., Gerard, Ronald, 4511 Linden Ave. (19114) DE 2-4235
REUSCHLE, Mr. Theo., 4413 Aubrey Ave. (19114) DE 8-3726
RHYDDERCH, Mr. and Mrs. Oliver, William, Dorene, 3609 Essex La. (19114) NE 7-0580
RIGBY, Mr. and Mrs. Leonard, Kathleen, Ann, Leonard, 9336 Torresdale Ave. (19114) DE 1-2642
RIGBY, Mrs. Anna M., 9333 Torresdale Ave. (19114) MA 4-3935
ROBINSON, Mrs. Ruth, 902 Mill Rd., Andalusia (19020) ME 9-0747
ROBINSON, Mr. and Mrs. Donald, Douglas, Donald, 8118 Martindale St. (19136) DE 3-4886
ROBINSON, Mrs. Marion, 6013 Washington La., Cornwells Heights (19020)
RODGERS, Mr. and Mrs. Arnold, Kenneth, Theodore, John, Jane, 3805 Brookview Rd., (19154) NE 7-1332
ROE, Mrs. Annie, 2244 Brill St. (19137) PI 3-5745
ROGALINSKI, Mr. and Mrs. James, Steven, 3663 N. Hereford La. (19114) NE 7-3482
ROMARINO, Mr. and Mrs. Alfred, 8624 Glenloch St. (19136) MA 4-0691
ROTHERHAM, Mr. and Mrs. George, 3220 Stanwood St. (19136) MA 4-0656
ROTHERHAM, Mr. and Mrs. Lloyd, Lloyd W., 9228 Walker St. (19114) DE 2-6054
RUSH, Mr. and Mrs. Cary, Karin, Kristin, 4830 Covent La. (19114) DE 2-4458
RUSSELL, Miss Shirley, 3666 E. Crown Ave. (19114) NE 7-8995
RYAN, Mr. and Mrs. James, Meridith, James, 9634 Convent Ave. (19114) OR 3-9658

GARFIELD FEDERAL

Savings and Loan

4%

MORRELL PARK OFFICE

Knights Road and Claredon Avenue

Business Hours

Monday thru Thursday — 10:00 A.M. to 4:00 P.M.

Friday — 10:00 A.M. to 8:00 P.M.

Saturday — 9:00 A.M. to 12:00 Noon

Robert B. Rowland Newton A. Ganther

ROWLAND & GANTHER

FUNERAL HOME

7013-15 Torresdale Avenue

Casket Showroom on Premises

Philadelphia 35, Pa. MAyfair 4-3535

S

SACKETT, Mr. and Mrs. Russell, Lorraine, Loretta, Russell, 3714 Azelea Dr. (19136) DE 3-8185

SAGUE, Mr. and Mrs. John E., John, Deborah, Oonna, 3430 Kirkwood St. (19114) HO 4-4128

SAUDERS, Mr. and Mrs. Alfred, 138 Meadow Lane, NE 7-9670

SCHEETZ, Mr. and Mrs. Frederick, 4800 Aubrey Ave. (19114) MA 4-3009

SCHOPFER, Mr. and Mrs. Albert, 453 Township Line Rd., Elkins Park (19117) ES 9-0669

SCHOPFER, Mrs. Maybelle, 5304 Harbison Ave., (19124) PI 4-0180

SCHULTZ, Mr. and Mrs. Charles, Linda, Brian, Neil, Charles, 9208 Exeter Rd. (19114)

SCHWARTZ, Mrs. Anna, 2244 Brill St. (19124) PI 3-5745

SENIOR, Mr. and Mrs. John, Robert, Meadow La. (19154) NE 7-6637

SHARP, Mrs. Leonard, Stephen, Susan, 4601 Fitler St. (19114) NE 7-8707

SHEARER, Mr. and Mrs. David, Helen, Barbara, 9326 Glenloch St. (19114) MA 4-6782

SHIPLEY, Mr. and Mrs. Howard, 1144 Dana Ave., Andalusia (19020)

SIMPSON, Mr. and Mrs. Terry, Theresa, Terry, 8400 Torresdale Ave. (19136)

SIMPSON, Mr. and Mrs. John, 9238 Woodenbridge Rd. (19114) HO 4-8086

SINCLAIR, Mrs. Jacqualyn, Dann Joseph, 12714 Verda St. (19154) NE 7-6508

SINGMASTER, Mrs. Helen, 9000 Wesleyan Rd. (19136) HO 4-1646

SMITH, Mrs. Nathan, 3333 Lansing St. (19136) MA 4-2473

SMITH, Mr. and Mrs. Raymond, 9315 Andover Rd. (19114) OR 3-5853

SPINK, Mr. and Mrs. Maurice, 12482 Balston Rd., NE 7-5852

STADLER, Mr. and Mrs. Charles, Charles, 12714 Verda St. (19154) NE 7-6508

STATES, Mr. and Mrs. Robert, 4439 Aberdale Rd. (19136) DE 3-6667

STEER, Mrs. Elinore, Charles, 241 DiMarco Dr. (19154) NE 7-9501

STEVENSON, Mr. and Mrs. H. Barclay, Robert, John, Elizabeth, 106 Carriage House La., Riverton, N. J. (08077) 829-8827

STONE, Mrs. Robert, 1438 Cornwells Ave., Cornwells Heights (19020) ME 9-0521

STREET, Mr. and Mrs. Howard, 3805 Linden Ave. (19114) MA 4-5616

STUHLMAN, Mrs. Margaret, 4012 Ashburner St. (19136) DE 2-0459

STYLES, Mr. and Mrs. Adelbert, Adelbert, Phyllis, 3436 Chalfont Dr. (19154) NE 7-1141

SYKES, Mr. and Mrs. Russell, 1854 Glendale Ave. (19111)

T

TAWS, Mr. and Mrs. Edward, Mill & Coates Rds., Meadowbrook (19046)

TAYLOR, Mr. and Mrs. William, William, Robert, Warren, 9222 Jackson St. (19114) MA 4-3267

TEETZ, Mr. and Mrs. Robert, 8712 Midland Ave. (19136)

ANDALUSIA CYCLE SHOP
Opp. St. Charles Church
CHRISTMAS LAYAWAYS
Serving The Greater Northeast
SCHWINN & COLUMBIA — Sales and Service
English & American Bikes — All Makes Used Bikes
Expert Repairs -:- Liberal Trade In
1648 Hulmeville Road
Free Pick Up & Delivery Phone ME 9-2022 Andalusia

STATE INSPECTION BRAKE SPECIALISTS
JOE CESA GULF SERVICE
Bristol Pike & Gravel Road
Cornwells Heights, Pa. MErcury 9-9813

CLEARFIELD FEDERAL SAVINGS
and Loan Association
Mayfair Office: 7149-51 Frankford Avenue — Phila. 35
N.E. Shopping Center: 2501 Welsh Road — Phila. 14
WHERE YOUR SAVINGS EARN 4% PER ANNUM CURRENT RATE
Earnings Calculated on Monthly Balances and
Compounded Semi-Annually

THOMAS, Mr. and Mrs. Frank, 1712 Prospect St. (19020)
THOMAS, Mr. and Mrs. James, 2841 N. Kip St. (19134) NE 4-4797
THORNTON, Mr. and Mrs. Richard, 12628 Ramer Rd. (19154) NE 7-4771
TIMSON, Mr. and Mrs. Stanley Jr., Cynthia, Stanley, Jeffrey, 3448 Kirkwood Rd., (19114) OR 3-3609
TOMLINSON, Mr. and Mrs. Woodrow, James, 738 Edgewood Ave., Andalusia (19020) ME 9-3058
TOTTEN, Mr. and Mrs. Robert, 9234 Torresdale Ave. (19114) DE 2-4172

U

UBER, Mrs. Mary, 3651 N. Hereford La. (19114)
UHL, Mr. and Mrs. Edward, Mary Ann, 3132 Byberry Rd. (19154) NE 7-0375
UMFER, Mr. and Mrs. Albert, Ronald, Elaine, Virginia, Brenda, 9228 Gillespie St. (19114) DE 2-3754

V

VAN DYKE, Mr. and Mrs. George S., Jr., Judith, Kathryn, Deborah, 4607 Convent La. (19114) NE 7-8329
VANSANT, Mr. and Mrs. Robert Jr., Jeffrey, 1062 Colonial Ave., Cornwells Heights (19020) ME 9-0128
VANSANT, Mr. Robert, 1062 Colonial Ave., Cornwells Heights (19020) ME 9-0128
VATHIS, Mr. and Mrs. James, Alma, James, Constance, 10925 Kirby Dr. (19154) NE 7-2039
VOKEL, Mr. and Mrs. Arthur, William, Carol, 3837 Pearson St. (19114) DE 2-9018
VonCLEF, Mr. Julius, 3612 Avalon St. (19114) NE 7-8480
VonCLEF, Mrs. Louise, Louise, Julius III, 542 Foster St. (19116) HO 4-9210

W

WALTER, Mr. and Mrs. Harry, Grace, 9310 Ditman St. (19114) MA 4-5793
WAUHOP, Mr. Robert C., 3523 Fitler St. (19114) HO 4-7943
WERNER, Mr. and Mrs. William, Theodore, 4508 Aubrey Ave. (19114) DE 2-6267
WESTON, Mrs. Martha, 1102 Poquessing Ave., Andalusia
WHINNEY, Mr. and Mrs. Joseph G. III, Linda, State Rd., Andalusia (19020) ME 9-4529
WHINNEY, Mr. and Mrs. Joseph G. IV, 3423 Welsh Rd. (19136)
WHITCAS, Mr. and Mrs. Charles, Kerri, Anthony, 3514 W. Crown La. (19114) NE 7-8529
WIEGAND, Mr. and Mrs. Warren, Warren, Jr., Alan, Kenneth, 3918 Fitler St. (19114) NE 7-9623

PAY NO MORE . . .

GET MUCH MORE

See

RUETER REALTY COMPANY

YOUR ONE STOP REALTOR

Member:
Multiple Listing Bureau of Northeast Philadelphia
Realty Board
Penta Trade-In Corporation

Insurance — Life — Fire — Auto

8015 FRANKFORD AVENUE

DE 3-8200

Suburban Office
Hatboro — Warminster
390 Old York Road — Warminster, Pa.
OS 2-5330

WILEY, Miss Lilla, Carver Hall, Oxford & Leiper Sts. (19124)
WILEY, Mr. and Mrs. Wesley, David, 9307 Campus La. (19114) OR 3-9786
WILSON, Mr. and Mrs. Walter, Linda K., 9822 Redd Rambler Dr. (19115) OR 3-7129
WILSON, Miss Elizabeth, 6708 Rowland Ave. (19149)
WOODRUFF, Dr. and Mrs. Marston, Charles, Stephen, 1254 Cox Rd. Rydal
WORSINGER, Mr. and Mrs. Frederick, Harrison, 8812 Frankford Ave. (19136) DE 3-3542
WORSINGER, Mr. and Mrs. Frederick H., Beth Ann, Frederick, 2571 Mechanicsville Rd., Cornwells Heights (19020) ME 9-2179
WORSINGER, Mr. Harrison, 4223 Meridian St. (19136) DE 3-2751
WORSINGER, Mr. and Mrs. William, Carol, Leslie, Jeffrey, 38 Charlotte Dr., Churchville (18966) EL 5-8024

Y

YEAGER, Mrs. Katherine, 2105 Country Club Dr., Huntingdon Valley

Z

ZELTNER, Mrs. Marion, Michele, William, Lawrence, 3666 E. Crown Ave. (19114) NE 7-8995

THE RECTORS OF OUR PARISH
(Compiled by Dr. Clara Crankshaw)

*1772-1779—The Rev. Dr. William Smith (Sr.)
1785-1786—The Rev. William Smith (Nephew)
1786-1791—The Rev. Joseph Pilmore
1791-1799—The Rev. Dr. William Smith (Sr.)
1799-1800—The Rev. John Henry Hobart
1802-1804—The Rev. Charles Cotton
1805-1806—The Rev. A. Nankevil
1806-1807—Bishop White, Rev. Messers Blackwell, Hutchins, Abercrombie
1807-1809—The Rev. James Abercrombie
1809-1818—The Rev. James Wiltbank
1818-1832—The Rev. George Sheets
1833-1878—The Rev. Frederick Beasley
1886-1907—The Rev. Rush Eastman
1907-1916—The Rev. Allen R. Van Meter
1916-1953—The Rev. Percy Brown
1953-1960—The Rev. Stuart Thomas
1960-1965—The Rev. Edward Chinn

*Rectors served between All Saints' and Trinity Church, Oxford, until 1835.

Our Cemetery

Our lovely, quiet cemetery and our old stone Church are silent witnesses of eternal values amid the changes and chances of this mortal life. The bodies of our beloved dead lie in peace literally beneath the shadow of the Cross on the church's steeple which has looked down on the growth of our city since Pre-Revolutionary War days.

Our cemetery is available to the members of this Parish and to the members of their families.

COSTS

THE PURCHASE OF ONE GRAVE:

Cost of the grave	$50.00
Cost of Perpetual Care (now required to be purchased with the grave)	75.00
	$125.00

THE COST OF ANNUAL CARE PER GRAVE	5.00
The cost of opening the Grave and use of the lowering device and greens	$105.00
(There is an additional charge of $25.00 when a grave must be opened on a Saturday or a Sunday)	$25.00

"Rest Eternal grant unto them, O Lord;
and may light perpetual shine upon them."

FRANK W. & JOHN E. GREEN
REAL ESTATE — INSURANCE

MULTIPLE LISTING BUREAU member MLB northeast phila. realty board

Members of the Multiple Listing Service--- List your home with us for sale and it is automatically photo listed with 80 other co-operative real estate brokers. Top prices — no exra cost to you.

6329 Frankford Avenue
Daily: 9 to 5 — Mon., Wed., Fri. evenings DE 2-1818

ORchard 3-0878 Industrial Supplies

ACADEMY PAINT & HARDWARE

Plumbing -:- Electrical -:- Lawn Supplies

3144 Willits Road
Philadelphia 36, Pa.

MORRY'S . . . Upholstering & Decorating

8109 Frankford Avenue — Above Welsh Road

Custom Built Living Room Furniture

Reupholstering — Draperies
Furniture Refinishing All Colors
Slipcovers - Scotchguarded Fabrics - Kitchen Chairs Recovered

DE 3-8300 Open Friday Evenings Night: OR 3-0215

ERNEST'S QUALITY MEATS

Serving The Public of Mayfair for Over 36 Years

We Cater To Freezer Orders

7342 Frankford Avenue

MAyfair 4-3127 Phila. 36, Pa.

☆

Compliments

of

M. Schnoll & Sons Inc.

☆

Open 24 Hours Food To Take Out

TORRESDALE DINER

Serving Finest Quality Food — We Cater to Family Dinners

Special Breakfast and Lunches

8800 Frankford Avenue
at A. & P. Shopping Center

Phone: DE 8-5113

SPORTING GOODS by SIXSMITH

7434 Frankford Avenue

MA 4-6670 MA 4-6671

GEORGE'S LINDEN ESSO

Free Pick Up and Delivery

Frankford & Linden Avenues

Phone: DE 8-0552 Philadelphia, Pa.

MONUMENTS

TRUMAN BURNETT

1045 Dreher Avenue

Stroudsburg, Pa.

Philadelphia Subscribers only ask operator for ENTERPRISE 6023

No Charge on Enterprise Call

DE 8-3990

Green's

8525 Frankford Avenue

Everything For The Gardener

Visit Our
Christmas Tree and Trim Shop

OPEN ALL YEAR

FRANKFORD TRUST

Puts YOU in the Driver's Seat
with Low Cost Auto Loans

★

FRANKFORD TRUST CO.

Main Office: 4400 Frankford Avenue — JE 3-4400
Castor Branch: 6500 Castor Avenue — JE 3-4400
Bustleton Branch: 9375 Bustleton Avenue — OR 3-5200
Bensalem Branch: Frankford Ave. at City Line — ME 9-6010

Member Federal Deposit Insurance Corporation

OSKAR HUBER
FINE FURNITURE INC.

Curtains — Carpets — Furniture — Bedding
Slip Covers — Upholstering

6437 Rising Sun Avenue

PI 5-5800 Philadelphia, Pa.

Compliments of

CRISPIN PHARMACY

9223 Frankford Avenue

DE 3-3560 Phila. 14, Pa.

Newest Modern Funeral Home in the Northeast — Air Conditioned

EDWARD J. PETNER

FUNERAL HOME

6421 Frankford Avenue (at Levick)

Telephone: DE 8-1466

A Dignified, Efficient, Inexpensive, Friendly Service

PI 3-5220 Open Evenings DE 2-3500

J. J. HONE, INC.

Electrical and Gas Appliances

Television Sets — All Models

4363 Frankford Ave. (24) — 7100 Frankford Ave. (35)

Lawn Mowers Tractors

Green and Whiteman

LAWN EQUIPMENT

Sales -:- Service -:- Parts

8525 Frankford Avenue

Philadelphia 36, Pa. DE 8-8498

Snow Blowers Tillers

Compliments of

LEN'S FEED BAG

Steaks -:- Hoagies -:- Home Made Soup

9229 Frankford Avenue

MAyfair 4-9369 CLOSED SUNDAY Open 8 am to 6 pm

The Sign of Leadership!

S O L D

POQUESSING CORP.

REALTORS

We Have An Office Near You!

9821 Bustleton Ave. OR 3-4100
7346 Frankford Ave. DE 2-7700
1462 E. Luzerne St. PI 4-7117
68 E. Court St. Doylestown, Pa.

TED'S

SUNOCO SUPERSERVICE

We Specialize In Good Service

Lubrication — Washing

Tune-Up Service

DAY OR NIGHT SERVICE

MAyfair 4-9511

9021 Frankford Ave. at Tolbut St.

Open Evenings
Mon., Wed. & Fri.

MAyfair 4-6200

MAYFAIR MAYTAG CO.

SALES — PARTS SERVICE

Electrical Appliances & Furniture

Maytag -:- Zenith -:- Frigidaire -:- R.C.A.

Bill & Walt Humenuk

7038 FRANKFORD AVENUE

Philadelphia 35, Pa.

OUR THANKS

The Men of All Saints' Church would like to thank all our Advertisers for helping to make our 1965 Year Book a success. We would like to thank Mrs. Guim for typing the material and the directory and also for proof reading the book.

To all our members that will read this book we would like to say this book would not be possible without these ads.

SO PLEASE, BEFORE BUYING ANY ITEMS, CHECK THROUGH OUR YEAR BOOK AND PATRONIZE THOSE THAT SUPPORTED US.

Sincerely,

THE MEN OF ALL SAINTS'

Rev. Edward Chinn, Honorary Member

Book Chairman, Earle R. Kligge

COMPLIMENTS OF A FRIEND

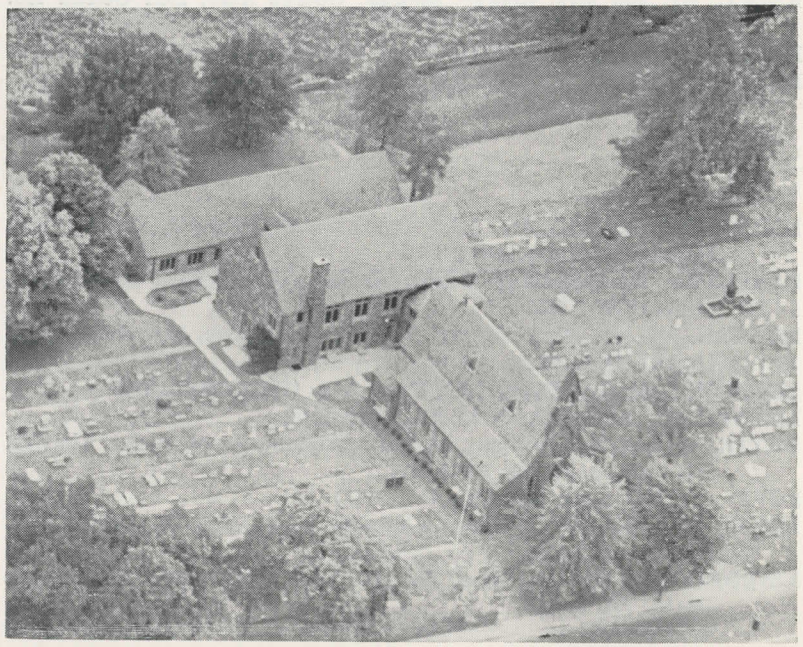

COMPLIMENTS OF A FRIEND

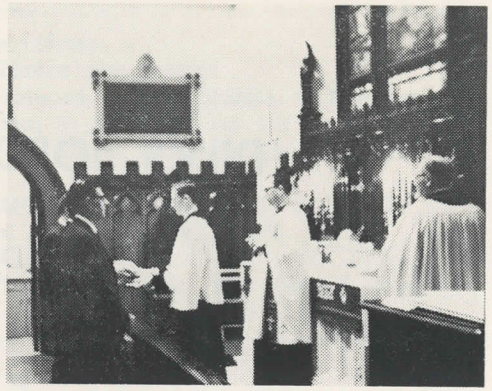

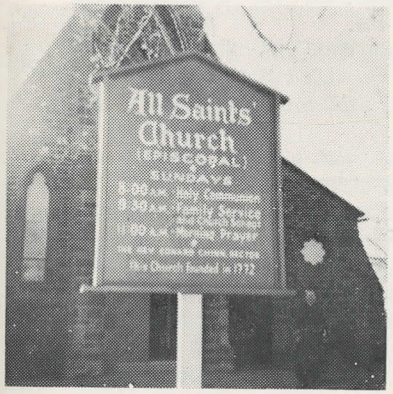

Phone: ME 9-5111 Show Room Open Evenings
Mon., Wed., Fri. 7 to 9

J. J. MATHIAS

Interior — ORNAMENTAL IRON — Exterior

863 Bristol Pike

Cornwells Heights, Pa.

Portable and Shop Welding Service

Chain Link Fencing
Residential, Industrial, Commercial

Compliments of

HARAD PAINT CO.

RITCHIE'S FARM & GARDEN MART

1329 Bristol Pike

ME 9 4173 Andalusia, Pa.

KAHL'S PASTRY SHOP

7328 Frankford Avenue

Phila. 36, Pa. MA 4-3744

Thirty Years In Mayfair

SCHWARZMANS FASHION SHOP

Dresses — Coats — Sportswear — Lingerie

Bags and Accessories

7234 Frankford Avenue

JOHN W. ROBINSON

Custom Cleaner and Dress Suit Rentals

3083 Holme Avenue

HO 4-2444 — Pick Up and Delivery

SHELLY FORMAN'S PHARMACY

Prescriptions Accurately Compounded to Your Doctor's Prescription

PILL and THINGS

FREE DELIVERY — CALL MA 4-4061

Insulin — Vitamins — Sick Room Necessities
Hallmark Cards — Cosmetics — Breyer's Ice Cream

Compliments of

JOHN F. FLUEHR & SONS

FUNERAL DIRECTORS

3301-15 Cottman Avenue 149 W. Susquehanna Avenue

OLD WHEEL SHOE SHOP

3085 Holme Avenue

Originals — Davoni Lifetime Heels

Blue Star Shoes for Children

Men's Heavy Duty Work Shoes — Low, Hi, & Hi Tops

Full Line of Rainwear

AT POPULAR PRICES

Phone: Day JE 5-0998 Evening: OR 7-1207

DE CHRISTOPHER BROS.

MEMORIALS Since 1915

Show Yard and Plant — Wyoming and Ramona Avenues

Show Yard and Office — Adams Avenue and Arrott Street

Serving All Cemeteries

RAYMOND F. McHUGH & SON

Quality Since 1933

High Temperature Measurement Products

Box 6025

Philadelphia 14, Pa. MAyfair 4-8009

OR 3-2033 ME 9-0160

TORRESDALE FUEL CO.

Fuel Oil — Coal — Coke

Burner Sales and Service

Mill and State Roads
Philadelphia 14, Pa.

K. E. Rossbauer Wm. M. Rossbauer

ORchard 3-6333 Phila. 36, Penna.

SANDRA JEROME . . . Shop

fashions for Ladies and Children

3136 Willits Road

Office
MAyfair 4-1069

Residence
DEvonshire 3-7393

Welliver Funeral Home

H. WALLACE WELLIVER, JR., Director

4009 DECATUR ST. at FRANKFORD AVE.
PHILADELPHIA 36, PA.

CAMPBELL'S PRINTERY, 5922 TORRESDALE AVE., PHILA., PA.

All Saints' Church

TORRESDALE
(Episcopal)

†

1968 YEARBOOK

Open Evenings
Mon., Wed. & Fri.

MAyfair 4-6200

Mayfair Maytag Co.

SALES — PARTS SERVICE

ELECTRICAL APPLIANCES & FURNITURE

Maytag — Zenith — Frigidaire — R.C.A.

BILL and WALT HUMENUK

7038 FRANKFORD AVENUE

PHILADELPHIA 35, PA.

All Saints' Church

9601 Frankford Avenue
Philadelphia, Pa. 19114

THE REV. EDWARD CHINN, *Rector*
Mr. Robert Dorner, *Lay Reader*
Mr. Joseph Orner, *Lay Reader*

Telephones:
Church — NE 7-8787
Rectory — NE 7-5225

SUNDAYS

Holy Communion ..... 8:00 A.M.
PARISH FAMILY SERVICE and CHURCH SCHOOL ..... 10:00 A.M.
(Nursery Care for children 3 years old and under; 4 and 5 years old Kindergarten classes; 1st Grade through High School Classes)
(Holy Communion—Second and Fourth Sundays)

WEDNESDAYS

Holy Communion ..... 12:00 Noon

THE STAFF

Mrs. Freda Schemberg ..... Organist and Choir Director
Mrs. Kathryn Beisel ..... Parish Secretary
Mr. Edward Knorr ..... Sexton
Mr. Daniel Hain ..... Cemetery Custodian
Mrs. James Helms ..... Weekday Nursery Teacher
Mrs. James Bean ..... Weekday Kindergarten Teacher

THE VESTRY

Mr. Charles M. Higbee ..... Rector's Warden
Mr. Wilhelm Knauer ..... Accounting Warden
Mr. John Dautel ..... Secretary
Mr. Borden Hoffman ..... Treasurer

Mr. Richard Bradley
Mr. Lloyd Clifford
Mr. Robert Dorner
Mr. William Dungan
Mr. T. Richard Fisher
Mr. Gustav Hazzard
Mr. Earle Kligge
Mr. Cary Rush

PARA-CHEM, INC.

LATEX COMPOUNDS

Sundays at All Saints'

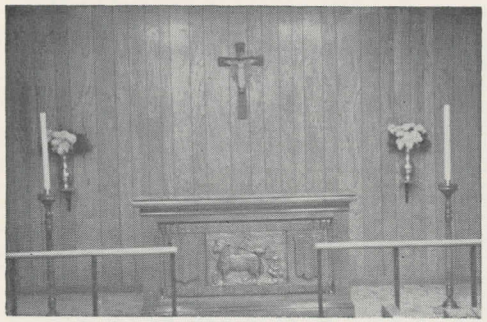

8:00 A.M. HOLY COMMUNION: Every Sunday is a "little Easter", the weekly memorial of Christ's victory over sin and death. The Living Christ presides over the Church's Sacred Banquet, the Holy Communion, EVERY Sunday morning at 8 a.m. in the Chapel of St. John, offering YOU another opportunity to be strengthened and refreshed by Him.

10:00 A.M. PARISH FAMILY SERVICE: To be a Christian means to be a member of the Family of God—the whole company of Christ's people who gather around the Lord's Table to recall His Sacrifice and to offer our sacrifice of praise and thanksgiving.

CHURCH SCHOOL: All Saints' provides a complete program of Christian Education for infants in our Nursery, through the grades to High School EVERY Sunday during the 10 a.m. Parish Family Service. Parents WORSHIP while Children LEARN! A child's education is incomplete without the fourth "R"—Religion!

SANDRA JEROME . . . Shop

fashions for Ladies and Children

3136 WILLITS ROAD

ORchard 3-6333 Philadelphia 36, Pa.

AN EXCELLENT PLACE TO SAVE

CLEARFIELD FEDERAL

Savings and Loan Association

7149 Frankford Ave., Phila., Pa.

BRANCH OFFICES

2371 COTTMAN STREET, PHILA., PA.

2501 WELSH ROAD, PHILA., PA.

140 BELLEVUE AVENUE, PENNDEL, PA.

PASSBOOK SAVINGS **4 1/2 %** CURRENT RATE

PLUS—Savings Certificates Available Paying

4 3/4 %, 5 %, 5 1/4 % Per Annum

ERNEST'S QUALITY MEATS

Serving The Public of Mayfair for Over 37 Years

We Cater to Freezer Orders

7342 FRANKFORD AVENUE

MAyfair 4-3127 Philadelphia 36, Pa.

Faith at All Saints'

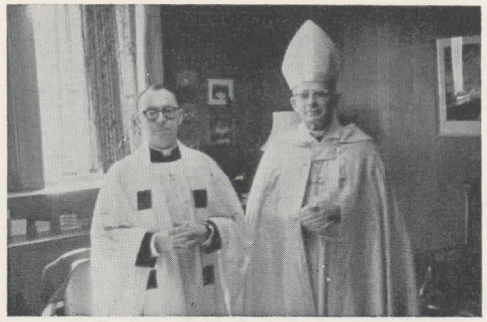

THE EPISCOPAL CHURCH IS CATHOLIC, for as St. Ignatius said at the beginning of the second century: "Wherever the Bishop shall appear, there let the people also be; even as, wherever Jesus Christ is, there is the Catholic Church. Ours is a reformed Catholicism, free of unscriptural additions or unfortunate subtractions from the great Christian Tradition.

THE EPISCOPAL CHURCH IS EVANGELICAL, for it preaches the "Evangel" — the Good News of God's victory over wrong in Jesus Christ. As the cross in our chapel announces, Christ is the King of hearts! Is He the King of YOUR heart! To the Episcopalian, being a Christian means being "The King's man"!

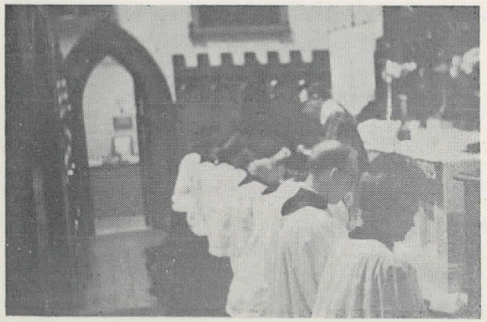

THE EPISCOPAL CHURCH IS LIBERAL, for our Church is open to the discoveries of science, the enrichments of the arts and the pressing social problems of our nation and our world. The Episcopalian believes that he must relate his faith to the world in which he lives, the world for which Christ died and rose again!

LIBERTY BELL CYCLE SHOP

— **SCHWINN** Bicycles —

Christmas Layaway Plan

Expert Repairs on All Makes of Bicycles

7820 FRANKFORD AVENUE **PHILADELPHIA, PA. 19136**

Ring **LIBERTY BELL** For all your bicycle needs — **MA 4-7343**

Scouting Family No. 252

BOY SCOUTS OF AMERICA

CUBS — SCOUTS — EXPLORERS

Sponsored by

ALL SAINTS' CHURCH

Keeping Our Boys Physically Strong,
Mentally Awake and Morally Straight

Cubs — 4th Friday — 8:00 P.M.
Scouts — Friday — 7:30 P.M.
Explorers — 1st and 3rd Thursday — 7:30 P.M.

For Appointment Call:
DE 3-2288 - DE 3-2289

Tues. & Wed. 9 to 5 P.M.
Thurs. & Fri. 9 to 9 P.M.
Sat. 9 to 6 P.M.

ROBERT D'AGOSTINO'S

BEAUTY SALON

"Remember! Professional Care is Best for Your Hair"

9239 FRANKFORD AVENUE PHILA., PA. 19114

Life at All Saints'

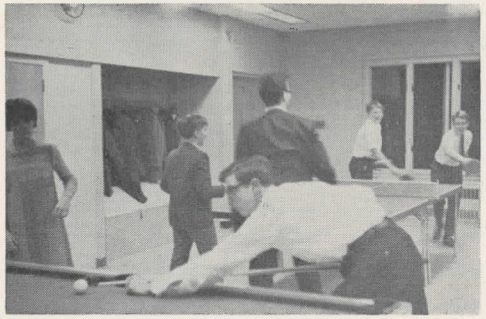

YOUTH has many opportunities at All Saints' through such groups as Junior Choir, Acolytes, Y.P.F., and a complete Scouting Program. The Church can be at the heart of YOUR child's social life if YOU set the example and guide YOUR child to the many opportunities that this grand old parish offers! YOUR child must stand for something or else he's liable to fall for anything!

PATRIOTIC HOLIDAYS like this Memorial Day celebration are part of parish life at All Saints'. Faith in God and service to one's countrymen are the two dimensions of the Christian life. Men from All Saints' have served in every war since the Revolutionary War. All Saints' was four years old when liberty rang out in 1776.

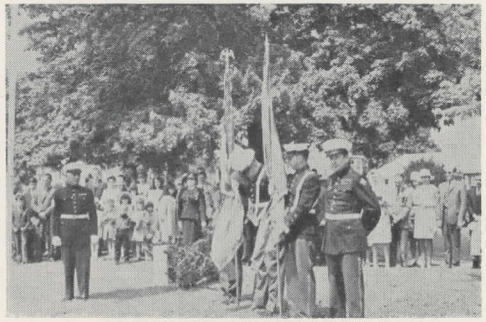

FELLOWSHIP through Parish organizations is available for men and women through such groups as the Men of All Saints', the Women of All Saints' (Day and Evening branches), the Women's Guild, the Altar Guild and the Senior Choir. YOU are invited to take part in life at All Saints' by joining one of its many organizations.

ROBERT B. ROWLAND

FUNERAL HOME

7013-15 TORRESDALE AVENUE
Philadelphia 35, Pa.

MAyfair **4-3535**

Casket Showroom on Premises

Gas Heat & Appliances — Electric Sewer Service

DAVID SHEARER

Registered

Plumbing and Heating

9326 GLENLOCH STREET

MA 4-6782 — Philadelphia 14, Pa.

Vacationtime at All Saints'

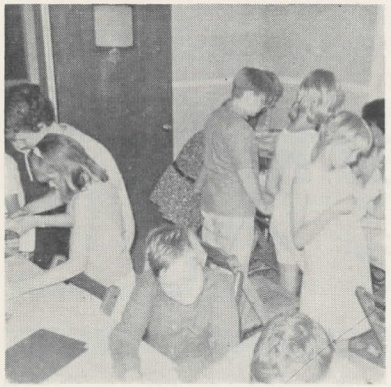

Our THIRD "VACATION BIBLE SCHOOL" was held from Monday, June 26th to Saturday, July 8th, 1967. Children from ages 4 to 14 met at 9:00 a.m. each morning in the church for a short worship service and then they went to their classes.

The School had nearly 150 children enrolled and the classes were crowded. The teachers did an outstanding job over the 10-day period. Miss Nancy Kligge did an excellent job as the Superintendent of the Vacation Bible School.

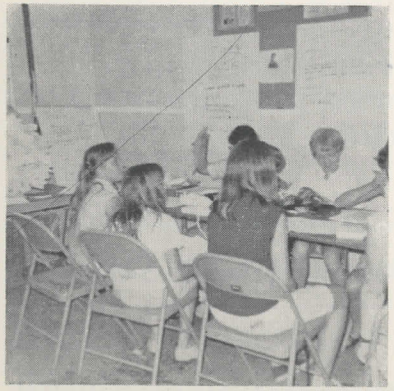

Commencement Exercises for "VBS" were held on Sunday morning, July 9th. Each class and teacher took part in the program. The children thoroughly enjoyed the school and many of them left asking, "Can we come to 'VBS' next year?"

COURTESY OF

Cumberland Lumber Co.

AMERICAN and CUMBERLAND STREETS

PHILADELPHIA 33, PA.

LUMBER - MILLWORK - ROLSCREENS

FLAT SCREENS - WEATHER STRIPPING

WALLBOARDS - HOME IMPROVEMENT

PAINT - HARDWARE - INDUSTRIAL MAINTENANCE

LUMBER - CRATING

RE 9-8404

Serving the Industrial and Homeowner!

Free Delivery

Walter Graff, Jr. — Member of All Saints' Church

OUR CEMETERY

Our lovely, quiet cemetery and our old stone Church are silent witnesses of eternal values amid the changes and chances of this mortal life. The bodies of our beloved dead lie in peace literally beneath the shadow of the Cross on the church's steeple which has looked down on the growth of our city since Pre-Revolutionary War days.

Our cemetery is available to the members of this Parish and to the members of their families.

COSTS

THE PURCHASE OF ONE GRAVE:

Cost of the grave	$50.00
Cost of Perpetual Care (now required to be purchased with the grave)	75.00
	$125.00

THE COST OF ANNUAL CARE PER GRAVE	$ 5.00
The cost of opening the Grave and use of the lowering device and greens	$130.00
(There is an additional charge of $25.00 when a grave must be opened on a Saturday or a Sunday)	$25.00

"Rest Eternal grant unto them, O Lord;
and may light perpetual shine upon them."

Compliments
of

B & C Sharpening Service

LAWN MOWER REPAIRS TOOL RENTALS

HAND and CIRCULAR SAWS

LAWN MOWERS

GARDEN and SHOP TOOLS

Frank - DE 8-5619 Harry - DE 3-8442

JOHN J. ALDWORTH

FUNERAL DIRECTOR

MA 4-8888 **DECATUR AND CHARLES STREETS** DE 8-3333

DIRECTORY

A

ADAMS, Mr. and Mrs. Charles, 8439 Craig St., 19136—MA 4-8721

ADAMS, Mr. and Mrs. Charles H., Sandra, 4610 Grant Ave., 19114—NE 7-6038

ADAMS, Mr. and Mrs. Harry, Cindy, 4424 Pearson Ave., 19114—MA 4-3204

ALBRIGHT, Mr. William S., William D., 3843 Pearson Ave., 19114—MA 4-3596

ALGARD, Mr. and Mrs. George, George, Debbie, Sherri, Jeffrey, 9241 Angus Pl., 19114—OR 3-2487

ANASTASI, Mr. and Mrs. Mario J., Audrey, Gary, Carol, David, 2828 Angus Rd., 19114—OR 3-5356

ANDERSON, Mr. and Mrs. William, Linda, William, Rick, 9321 Outlook Ave., 19114—HO 4-8220

ANDREASSI, Mrs. William, Michael, Mark, 4600 Eden St., 19114—NE 7-8337

ARMSTRONG, Mr. and Mrs. Elton, 8716 Stardust La., 19136—MA 4-5431

ARNOLD, Mrs. Walter, Eileen, 3826 Pearson Ave., 19114—MA 4-2426

ASHWORTH, Mr. and Mrs. Robert, Amy, Sherri, Lisa, 3425 Aubrey Ave., 19114—HO 4-9457

AYER, Mr. and Mrs. Virgil, 1653 Benner St., 19149—PI 3-1652

B

BAKER, David, 738 Edgewood Ave., Andalusia, 19020

BEHM, Mr. and Mrs. Harry, 8631 Rose La., 19136—DE 3-3559

BENNETT, Miss Virginia, 9302 Campus La., 19114—OR 3-1660

BERGMAN, Mr. and Mrs. D., 138 DiMarco Dr., 19154 (P)

BIDDLE, Mr. and Mrs. Charles, State Rd., Andalusia, 19020

BIDDLE, Mr. and Mrs. James, Letitia, James Copeland, State Rd., Andalusia, 19020

BIDDLE, Mrs. Mercer, State Rd., Andalusia, 19020—ME 9-0310

BIDDLE, Brig. Gen. Nicholas, 250 Moreland Rd., Bethayres, 19006

BIDLINGMAIER, Mrs. Evelyn K., 7829 Lister St., 19115—DE 2-0464

BLACK, Mr. and Mrs. Howard, Alice, Howard, Betsy, 2856 Angus Rd., 19114—OR 3-0555

Lawn Mowers • Snow Blowers • Tillers • Tractors

GREEN and WHITEMAN

LAWN EQUIPMENT

Sales — Service — Parts

8525 FRANKFORD AVENUE

Philadelphia, Pa. 19136 DE 8-8498

Jacobsen • Toro • Gravley

DILKS, JORDAN & CO.

INSURANCE

3 PENN CENTER PLAZA

PHILADELPHIA 2, PA.

DE 2-3501 DE 2-3500

J. J. HONE INC.

All Popular Makes

Electrical and Gas Appliances

Refrigerators - Washers - Dryers - Televisions - Stereos

Open Evenings till 9:00 P.M.

7100 FRANKFORD AVENUE **Philadelphia 35, Pa.**

BLAKELY, Mr. and Mrs. George, George, Jeffrey, 3712 Vader Drive, 19154—NE 7-2975

BLOOMER, Mr. and Mrs. John, John, Robert, Donna, Ellen, 12260 Sweet Briar Rd., 19154—NE 7-5680

BLOOMER, Mr. and Mrs. John, 6526 Vandike St., 19135—DE 8-0055

BOWER, Mr. and Mrs. Henry, 9401 State Rd., 19114—NE 7-7466

BOYD, Mrs. Margaret C., 8631 Rose La., 19136—DE 3-3559

BRACKE, Mr. and Mrs. William, Susan, John, 936 Walnut Ave., Andalusia, 19020—ME 9-2982

BRADLEY, Mr. and Mrs. Richard, Raymond, Richard, 3147 Stanwood St., 19136—DE 3-5142

BRANCHIDE, Mr. and Mrs. Walter, Walter, Kay, Margot, Wayne, 7183 Charles St., 19135—DE 3-2796

BREEN, Mr. and Mrs. John, 4213 Rhawn St., 19136—MA 4-0533

BREEN, Mr. and Mrs. Wesley, Debralee, Rodger, Susan, 2753 Bowman Ave., Eddington, 19020—ME 9-4471

BROWN, Mr. and Mrs. Frederick, 3925 Eden St., 19114—NE 7-8213

BROWN, Lt. Col. and Mrs. James, Jennifer, 9225-1 Blue Grass Rd., 19114 677-4529

BUDNICKI, Mr. and Mrs. Alix, Lisa, Dyzio, Sam, 1941 Goodnaw St., 19115—OR 7-3064

C

CALL, Mr. and Mrs. Mayhew, 4570 Garland Rd., Cornwells Heights, 19020—ME 9-5776

CAMPBELL, Mr. and Mrs. Francis, Linda, 1615 N. Hope St., 19122

CAPEWELL, Mr. and Mrs. Ronald, Elizabeth Anne, 9316 Cloverly Rd., 19114

CARVIN, Mrs. Virginia, Kenneth, Cynthia, Craig, 11992 Knights Rd., 19154—NE 7-2942

CAUGHIE, Mrs. Mary, 7821 Walker St., 19136—DE 8-1884

CHAMBERLAIN, Mr. and Mrs. William, William, Norris, Tennis Ave., Andalusia, 19020

CHATERESKI, Mr. and Mrs. Stanley, Stanley Jr., Vera, Tina Marie, 1201 Karen Rd., Croydon—ST 8-7793

CHINN, The Rev. and Mrs. Edward, Kathleen, Linda, Stephen, 10950 Ellicott Rd., 19154—NE 7-5225

CHINN, Mr. G. Jack, 1700 Street Rd., Warrington, Pa.

MAyfair 4-5688

ANVIL Construction Co., Inc.

4706 BLAKISTON STREET

Philadelphia Pennsylvania 19136

Wm. Andreassi
President

CLARK, Mr. and Mrs. William, 255 DiMarco Dr., 19154—NE 7-6677 (P)

CLIFFORD, Mr. and Mrs. Lloyd, Curt, Mark, Bruce, 9039 Wesleyan Rd., 19136—OR 3-3955

CLOTHIER, Mr. and Mrs. Elmer, 9217 Leon St., 19114—DE 3-6346

COADY, Miss Christy, 12538 Richton Rd., 19154—NE 7-3882

COOK, Mrs. Florence, 3910 Pearson St., 19114—MA 4-6831

CORWIN, Mr. R. L., Jr., 8847 Fairfield St., 19115—OR 3-0531

COSTA, Mr. and Mrs. Alexander, Victoria, 3674 Essex La., 19114—HO 4-5146

COULSON, Mr. and Mrs. Edwin, 4601 Millett St., 19136—MA 4-2618

CRAIG, Mr. and Mrs. Wilbur, Vickie Lee, Wilbur, 11716 Corry Rd., 19154—NE 7-1889

CRANKSHAW, Dr. Clara, 3940 Grant Ave., 19114—NE 7-8097

CRANSTON, Mr. and Mrs., 2841 Angus Rd., 19114 (P)

CREECH, Mr. and Mrs. David, Kathryn, David, 1747 Orthodox St., 19124—JE 3-1017

CRISP, Mr. and Mrs. John, David, 12041 Stevens Rd., 19116—HO 4-1246

CRUM, Mrs. Evelyn, Joyce, Judith, 3827 Dartmouth Pl., 19136—MA 4-1836

CURRIER, Mr. and Mrs. Edwin, Edward, Kathryn, Kenneth, 4719 Bleigh Ave., 19136—DE 8-6733

CURRY, Mr. and Mrs. Newton, Muriel, Donna, Robert, Thomas, Deborah, 3503 Gloucester La., 19114—NE 7-5774

D

DANIELS, Mrs. Mary, 9065 Convent Ave., 19136—OR 7-0261

DANIELS, Mr. and Mrs. Robert, Bradley, Robert, 4516 Tolbut Ave., 19136—DE 2-6413

DAUTEL, Mr. and Mrs. John, David, 3307 Lansing St., 19136

DAVIS, Mrs. Barbara, Mark, Scott, Lisa, 9408-A Kirkwood Rd., 19114—OR 7-5827

DAVIS, Mrs. Ruth, 4616 Arendell Ave., 19114—DE 3-6293

DAVIS, Mr. and Mrs. William, Maryellen, William, 9245 Annapolis Rd., 19114—OR 3-2239

DeRITIS, Mr. and Mrs. Gaetano, Thomas, Gail, Donna, 9243 Annapolis Rd., 19114—OR 3-0164

DeTRANI, Mr. and Mrs., 400A Newgate Court, "Salem Harbor", Cornwells Heights, 19020—(P)

DILKS, Mrs. Elizabeth, 5923 Keystone St., 19135—JE 3-2868

DE 8-9381 REPAIRS & SERVICE

J & J

Billiard and Recreational Supply Co.

Specializing in Home and Professional Pool Tables

8119 Frankford Avenue Philadelphia 36, Pa.

DART BOARDS **GAME TABLES**

Women of All Saints' Church Evening Branch

Evening Group meets 2nd Monday at 8:00 P.M.

— **SPEAKERS** —

January 8, 1968—"Devotion in Motion". Prayer in Dance.
Speaker: Mrs. Thomas Bare

February 12, 1968—Work Project For Teenagers.
Speaker: The Rev. William E. Blewett

March 11, 1968—The Meaning of The Passover.
Speaker: Rabbi Sheldon Freedman

April 1, 1968—Lenten Quiet Evening.

May 14, 1968—The Story of The Seamen's Church Institute
Speaker: The Rev. James F. McElroy
(Dinner-meeting at the "Cottage Green")

All women are invited to join these groups and to make reservations for the tours which they sponsor.

Friday evening, March 22—Play & Players—Dinner & Show

Saturday, April 20—Audubon Society & Freedoms Foundation at Valley Forge

Saturday, May 18—New Castle, Del.—Day Tours of Homes and Gardens

Call: **NE 7-7882 — 639-3284**

DILKS, Mrs. Gertrude, Park B., William Penn House, 19103

DILKS, Miss Pearl, 5923 Keystone St., 19135—JE 3-2868

DIMICK, Mr. and Mrs. Charles, Phyllis, Sandra Lee, Charles, Karen, 1133 Fifth Ave., Croydon, 19020—ST 8-7446

DINENNO, Mr. and Mrs. Anthony, 1139 Kent La., 19115—HO 4-9676

DIXEY, Mrs. Bernard, Bernice, Gladys, 1227 Wildwood Ave., Cornwells Heights, 19020—ME 9-3284

DORNER, Mr. and Mrs. Robert K., Charles, 3611 Hartel St., 19136—DE 3-5667

DOUS, Mr. and Mrs. Robert, Robert Jr., 2105 Berwyn St., 19115—HO 4-7908

DUDLEY, Mrs. Oliver, Beaver and Florence Ave., Jenkintown, 19046

DUNGAN, Mr. and Mrs. William, Frank, Margaret, William, Helen, Bruce, 3911 Fitler St., 19114—NE 7-8048

E

EGOLF, Mr. and Mrs. Charles, Christopher, Carla, 10819 Knights Rd., 19154—NE 7-7922

EISENHARDT, Mr. and Mrs. Rodman T., Susan, 3319 Fordham Rd., 19114—OR 3-4286

ELLINGER, Mr. and Mrs. James, James Jr., Vernon, 12630 Ramer Rd., 19114—NE 7-1177

ELLIS, Mr. and Mrs. Arnold, William, 3537 Wessex La., 19114

ELLIS, Mr. and Mrs. Hiram, Dale, Linda, Glenn & Legion Sts., 19114—NE 7-8643

ELLIS, Liza and Debbie, 2105 River Rd., Cornwells Heights, 19020

EMMETT, Mr. and Mrs. Alvin, Suzanne, Alvin, Mark, 3631 Wessex La., 19114—NE 7-3666

ENGLISH, Mr. and Mrs. William C., Daniel J., 9240 Academy Rd., 19114—HO 4-7245

ENOCHS, Mrs. Florence, 3316 Ryan Ave., 19136—DE 2-5507 (P)

EVANS, Mrs. Jeanette, 9306 Cottage St., 19114

EVANS, Mr. and Mrs. John, John, Mark, Karen, 9457 Outlook St., 19114—OR 7-0419

F

FAIRHURST, Mr. and Mrs. Frederick, Rebecca, Dorothy, 231 Cambria Ave., Cornwells Heights, 19020—ME 9-1480

FARNER, Mrs. Janet, 3426 Kirkwood Rd., 19114—HO 4-3222

ORchard 3-3221 MErcury 9-0218

WILLIAM R. STERNER

Lumber - Millwork - Dupont Paints
Wall Boards - Roofing Supplies - Insulation - Plywood

839 BRISTOL PIKE
Andalusia, Pa.

When you see this mark you know you can count on complete banking services. You'll never need another bank.

THE FIDELITY BANK

NORTHEAST SHOPPING CENTER
Roosevelt Boulevard and Welsh Road*

Member Federal Deposit Insurance Corporation *Drive-in Office

Mayfair
Kitchen Remodeling Center, Inc.
7400 FRANKFORD AVENUE
Philadelphia Pennsylvania

MAyfair 4-1080

FENSTERER, Mr. and Mrs. Robert, Janet, Peter, 9504 Fordham Rd., 19114—OR 7-0892

FISHER, Mr. and Mrs. T. Richard, Lee, Richard, 4425 Aubrey Ave., 19114—MA 4-5298

FORD, Mr. Norman T., 1111 Dyre St., 19124—JE 5-0772

FORD, Mr. Richard E., 4100 Stirling St., 19135—DE 2-6586

FORD, Mr. and Mrs. William A., Wendy, Robert, 8636 Bloomfield Ave., 19111—OR 3-0297

FREDERICH, Mr. and Mrs. Edward Carl, Stephen, Ellen, 9611 Torresdale Ave., 19114—NE 7-8403

FRIEL, Mr. and Mrs. John, Linda, Constance, John, 133 Meadow La., 19154—NE 7-8896

G

GALEN, Mr. and Mrs. Arthur J., Jeffrey, Arthur, Sandy, 3810 Kirkwood Rd., 19114—DE 3-8490

GALLAGHER, Mrs. Catherine, Joseph, 2855 Ogden Ave., Eddington, 19020—ME 9-6186

GARDINER, Mr. James, 3910 Fitler St., 19114—NE 7-8076

GATES, Mr. and Mrs. Thomas, 3629 W. Crown Ave., 19114—NE 7-2205

GILLESPIE, Mrs. Edward, 3267 Morrell Ave., 19114 (P)

GLASGOW, Mr. and Mrs. Joseph, Scott Joseph, Dawn, 12152 Rambler Rd., 19154—NE 7-6621

GOTAS, Mr. and Mrs. Paul V., Cynthia, Deborah, Lisa, 9346 Lansford St., 19114—OR 7-1222

GOWER, Mr. and Mrs. Henry L., 12606 Biscayne Dr., 19154—NE 7-7265

GRAFF, Mr. and Mrs. Walter Jr., Walter, Jennifer, Merial, 3930 Fitler St., 19114—NE 7-6574

GREENLEE, Mr. and Mrs. John, 3273 Morrell Ave., 19144 (P)

GROS, Mrs. Irene M., 4314 Decatur St., 19136—MA 4-4645

GROSS, Mrs. Doris, 8636 Sycamore St., 19136

GUDGEON, Mr. Joseph, 3507 Newberry Rd., 19154—NE 7-6176

GUIM, Mr. and Mrs. Ronald, Ronald Jr., Barry, Michael, 3809 Linden Ave., 19114—DE 2-2113

GUY, Mr. and Mrs. Carroll, 5407 Valley St., 19124—JE 5-2258 (P)

GUZIK, Mr. and Mrs. Edward, Edward Jr., Patricia, 12127 Rambler Rd., 19154—NE 7-3355

BRAM'S DELICATESSEN

FINEST QUALITY

GROCERIES • DELICATESSEN
COLD CUTS

9235 FRANKFORD AVENUE **MA 4-5912**

Open All Week Including
Sunday

9 A.M. to 7 P.M.

McHUGH **THERMODYNAMICS CORPORATION**

3600 BOUNDBROOK AVENUE
Trevose, Pa. 19049

215-632-0770

HIGH TEMPERATURE MEASUREMENT PRODUCTS

Thermocouples and Components

WALTER K. MOST

Representing

GLOBE SLICING MACHINE PRODUCTS

Telephone: WI 7-1648

H

HALL, Mr. and Mrs. George J., Richard, Diane, Thomas, 3111 Fairfield St., 19136—OR 7-6253

HALL, Mr. and Mrs. Henry, Leonard Hance, 515 Harding Ave., Feasterville, 19048—EL 7-5145

HAMILTON, Mr. James, 1032 Sunset La., Cornwells Heights, 19020—ME 9-0295

HAMILTON, Mr. and Mrs. John M., Jill, 4420 Aberdale Rd., 19136

HANLEY, Mr. and Mrs. Paul, Pamela, 10938 Templeton Dr., 19154—NE 7-8813

HANSEL, Mr. Forde, "The Barn", Eddington, 19020

HANSEL, Mrs. Joan, "The Barn", Eddington, 19020

HARKINSON, Mr. and Mrs. Floyd, Stacy, Kimberly, 3644 W. Crown Ave., 19114—NE 7-2406 (P)

HARRIS, Mr. and Mrs. Herbert, Scott, Nancy, Jeffrey, Orchard & Ellicott Rd., 19154—NE 7-6611

HARTZELL, Mr. and Mrs. George A., Barbara, Donna, George, Frederick, 2812 Norcom St., 19154—OR 3-1775

HASTINGS, Mr. and Mrs. David, David Jr., 9240 Angus Pl., 19114—OR 7-0536 (P)

HAZZARD, Mr. and Mrs. Gustav, 3731 Pennypack St., 19136—MA 4-4637

HEARING, Mr. and Mrs. William, Steven, Tara, Gary, 9247 Angus Pl., 19114—OR 3-5826

HELMS, Mr. and Mrs. James, Richard, Susan, 2571 Mechanicsville Rd., Cornwells Heights, 19020—ME 9-3414

HELMUTH, Mr. and Mrs., 3841 Kirkwood Rd., 19114

HERZOG, Mr. and Mrs. Herbert Jr., Victoria Ruth, Herbert III, William Henry, 11 Pond La., Levittown

HIGBEE, Mr. and Mrs. Charles, 10805 Ellicott Rd., 19154—NE 7-7882

HIGGINS, Mrs. Carol, James, Francis, 3436 Chalfont Dr., 19154—NE 7-1161

HIGGINS, Mrs. Harry, 1807 Wakeling St., 19124—JE 3-6030

HILLEY, Mr. and Mrs. George, Thomas, Susan, 12517 Fedor Rd., 19154—NE 2-1164 (P)

HILT, Mrs. Eva, 7829 Lister St., 19115—DE 2-0464

HILT, Mr. Lewis, 3313 Ancona Rd., 19154—NE 7-8690

HILT, Mr. and Mrs. William, Deborah, Nora, 8125 Crispin St., 19136—DE 8-4266

HODGSON, Mrs. Elizabeth, 1124 Poquessing Ave., Andalusia, 19020—ME 9-5525

HOFF, Mr. and Mrs., 1200 Karen Ave., Croydon Acres, 19020

PAY NO MORE . . .

GET MUCH MORE

See

RUETER REALTY COMPANY

REALTORS

Member:
Multiple Listing Bureau of Northeast Philadelphia
Realty Board
Penta Trade-In Corporation

William R. Rueter, C.P.M.
CERTIFIED PROPERTY MANAGER

INSURANCE — LIFE — FIRE — AUTO

8015 FRANKFORD AVENUE

DE 3-8200

Suburban Office
HATBORO — WARMINSTER
390 OLD YORK ROAD WARMINSTER, PA.
OS 2-5330

TRANSPORTATION

The Bus Committee would like to extend its sincere thanks to Mr. William Taylor for his faithful service in driving the bus each Sunday to provide transportation for those who might need it.

We also would like to thank all organizations that have made use of our bus in the past year and we look forward to being of service to you in the coming year.

For information call,

Bus Committee Chairman, Mr. T. Richard Fisher, MA 4-5298

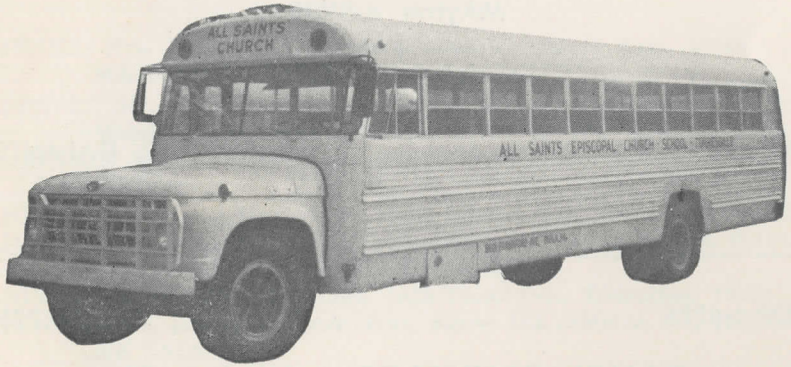

AT YOUR SERVICE

Serving This Community For A Quarter Century

ANDES HARDWARE

COOK and DUNN PAINTS — HOUSE FURNISHINGS

8014 FRANKFORD AVENUE

MAyfair 4-8934 Philadelphia 36, Pa.

Aluminum Storm Sash and Screens Repaired
Pittsburgh Plate Glass and Sun Proof Paints

The Largest and Finest in Northeast Philadelphia

ROBERT L.

Mannal Funeral Home

6925 FRANKFORD AVENUE

Occupying A City Square

MAyfair 4-8989

AMPLE PARKING FACILITIES

HELEN H. MANNAL
Owner

F. R. GALANTE
Supervisor

OR 6-4225 ME 9-6776

PANEL, PLYWOOD & TILE DIST.

Lumber - Millwork - Building Supplies
Ceramic - Vinyl - Asphalt

9900 FRANKFORD AVENUE Above City Line
(Across from Red Lion Inn)

HOFFMAN, Mr. and Mrs. Borden, Jeanne, Joyce, 8027 Albion St., 19136—DE 8-0619

HOLLINGSWORTH, Mrs. John, Robert, John, Carol, 4161 Orchard La., 19154—NE 7-7811

HOLLINGSWORTH, Mr. and Mrs. John, 5901 Walker St., 19135

HOLT, Mr. and Mrs. John E., Carol, Denise, 3223 Primrose Rd., 19114—OR 3-1121

HOLTEN, Mr. and Mrs. Richard, Simone, 3801 Linden Ave., 19114—DE 8-8387

HOUSE, Mr. and Mrs., 9232 Annapolis Rd., 19114—OR 7-3075

HOYLE, Mr. and Mrs. William, William, Karen, Robert, 3034 Willits Rd., 19136—OR 3-2871

HUMENUK, Mr. and Mrs. Walter, Jayne, 8020 Lexington Ave., 19115—DE 8-6459

HUNSICKER, Mr. Harold, 3100 Grant Ave., 19114 (P)

I

IGNATOVIG, Mr. and Mrs. Charles, Colin, 4203 Whiting Rd., 19114—NE 7-5185

J

JENKS, Mrs. Florence N., Richard, 8962 Frankford Ave., 19136—MA 4-2150

JEWITT, Mr. and Mrs. Albert, Albert, Jeffrey, Atrium Apts., 2555 Welsh Rd., 19115—OR 3-1011

JOHNSON, Mr. and Mrs. Horace, Phillip, 9180 Frankford Ave., 19114—MA 4-0261

JOHNSON, Mr. and Mrs. Phillip, 3860 Linden Ave., 19114—DE 2-0426

JONES, Mr. and Mrs. Charles, Charles, William, Warren, Ronald, Brian, 8813-F Cottage St., 19136—DE 8-6835

JONES, Mr. and Mrs. Raymond, 1039 Park Ave., Eddington, 19020

JUMPER, Mr. and Mrs. Elmer, Jean, Joyce, 142 DiMarco Dr., 19154—NE 7-8128

K

KALUHA, Mr. Frank K., Joseph, Crestmont Ave. & Meadow La., 19154—NE 7-1939

Compliments

of

CRISPIN PHARMACY

9223 FRANKFORD AVENUE

DE 3-3560 Philadelphia 14, Pa.

Phone: ME 9-5111

Show Room Open Evenings
Mon., Wed., Fri. 7 to 9

J. J. MATHIAS

Interior — ORNAMENTAL IRON — Exterior

863 BRISTOL PIKE
CORNWELLS HEIGHTS, PA.

PORTABLE and SHOP WELDING SERVICE

Chain Link Fencing — Residential, Industrial, Commercial

MA 4-9410 DE 3-6700 DE 8-8222

FRANCO'S Hairdressing . . .

for Distinctive Styling

6903 FRANKFORD AVENUE
Philadelphia 35, Pa.

Tues., Thurs. & Fri. 9 to 9; Wed. & Sat. 9 to 5; Closed Monday

KATZMAR, Mrs. Edward, Robert, Edward, Carol, Susan, 4010 Pearson St., 19114—MA 4-2249

KEENE, Mr. and Mrs. Derek, Heather, Timothy, 12520 Fedor Pl., 19154—NE 7-1926

KELLY, Mr. and Mrs. Edward, 3121 Sterling St., 19149—PI 4-1811

KELSO, Mr. and Mrs. John, John, Michael, Catherine, 3910 Dartmouth St., 19136

KELVIN, Mrs. Donald, Dianne, Donald, 3623 Morrell Circle, 19114—NE 7-4327

KING, Mr. Robert, 7829 Lister St., 19115—DE 2-0464

KING, Mr. and Mrs. Zachary III, Zachary IV, Sandra, Christian, 173 DiMarco Dr., 19154—NE 7-9313

KLIGGE, Mr. and Mrs. Earle, Earle Jr., Nancy, Mary Ann, 9329 Torresdale Ave., 19114—DE 8-0601

KNAPP, Mr. and Mrs. George, Beverly, Marilyn, 4703 Arendell Ave., 19114—MA 4-0239

KNAUER, Mr. and Mrs. Wilhelm, Valerie, Fitler & Milnor Sts., 19114—NE 7-8111

KNAUER, Mr. and Mrs. Wilhelm Jr., Nancy Jeanne, 9601-A Milnor St., 19114—NE 7-9676

KNAUSS, Mrs. Haidee, 8812 Frankford Ave., 19136—DE 3-3542

KNOLL, Mr. and Mrs. George, Andrea, George Alan, 2921 Gelena Rd., 19152—OR 7-1695

KUNKEL, Mrs. Matilda, 3424 Amber St., 19134—JE 3-5898

L

LAIDLAW, Mr. and Mrs. William, Timothy Mark, William, Jr., Jeffrey Michael, Lisa, Deanna, 3210 Chelsea Pl., 19114—NE 2-0984

LANCASTER, Mr. and Mrs. John, John, Dorothy, Ronald, Mildred, 9237 Jackson St., 19114—DE 2-3470

LANZETTA, Mr. and Mrs. Dante, Andrea, Dante, 9317 Glenloch St., 19114—DE 2-1503

LATHROP, Mrs. Irma, William, John, James, Jerrald, Jeffery, 9202 Treaty Rd., 19114—HO 4-2240

LEHMAN, Mr. and Mrs. Norman, Norman III, Joanne, 3047 Holme Ave., 19136—OR 3-3602

LEHR, Mr. and Mrs. Harry, 3234 Ryan Ave., 19136—DE 3-6708

LENNIG, Mr. Frederick, State Rd., Andalusia, 19020

LENTZ, Mr. and Mrs. William, Barbara, William, Janet, Bruce, Charles, 3913 Amhurst Pl., 19136—DE 8-3076

OR 3-2033 ME 9-0160

TORRESDALE FUEL CO.

FUEL OIL ✳ COAL

Burner Sales and Service

MILL AND STATE ROADS
PHILADELPHIA, PA. 19114

K. E. Rossbauer Wm. M. Rossbauer

Give Yourself More Pleasure Time This Summer

By Having Us Care For Your Lawn

LAWN CUTTING • SHRUBS TRIMMED

TREES TRIMMED OR CUT DOWN

EARLE R. KLIGGE & SON

9329 TORRESDALE AVENUE

For complete care of your lawn

Phone DE 8-0601

LESHER, Mr. Frank, 511 Birch Rd., Cornwells Heights, Pa., 19020

LEVAN, Mrs. Alma, 449-B1 Newgate Court, "Salem Harbor," Cornwells Heights, 19020—639-7490

LEVIN, Mr. Raymond, 3830 Etta St., 19114

LEWIS, Mr. and Mrs. William, Kimberly Susan, 3522 E. Crown Ave., 19114—NE 7-7741

LINDBERGER, Mr. and Mrs. Joseph, Lois, Lori, Lisa, 12711 Elnora Rd., 19154—NE 7-4715

LINK, Mr. LeRoy, George, 4525 Linden Ave., 19114

LOCKER, Mr. and Mrs. Edward, Edward Jr., Robert, Cynthia, 7 Langdon Rd., LaGorce Sq., Burlington, N. J., 08016—1-609 DU 6-1720

LONG, Mr. and Mrs. Norman, Gary, David, 9235 Gillespie St., 19114—MA 4-4757

LORDING, Mrs. Sissie, Douglas, 3463 N. Arbor St., 19134—GA 6-5267

LOTT, Mrs. Carrie, 8450 Frankford Ave., 19136—MA 4-5953

LOTT, Mrs. Judith, Larry, John, 3502 Wessex La., 19114—NE 2-1497

LYND, Mr. and Mrs. Clifford, Suzanne, Cynthia, 9209 Outlook Ave., 19114—HO 4-9582

M

MacCRANE, Mr. Robert, 4462 Carwithan Ave., 19136

MacDOUGALL, Mr. and Mrs. Wayne, Michael, 898 Station Ave., Cornwells Heights, 19020—ME 9-1364

MacENTEE, Mrs. Lillian, 38 Charlotte Dr., Churchville, 18966—EL 5-0824

MacFARLAND, Mr. Alexander, Grant Ave. & E. State Rd., 19114—NE 7-7523

MacFARLAND, Mr. and Mrs. Edwin, Edwin, Glenn, 9606 State Rd., 19114—NE 7-9553

MacILVAIN, Mr. and Mrs. Andrew L., 4425 Linden Ave., 19114—MA 4-8014

MacILVAIN, Mr. and Mrs. Andrew L. Jr., Roberta, Andrew, Jack, 4423 Linden Ave., 19114—DE 2-9582

MACE, Miss Jacqualine, 3651 N. Hereford La., 19114—NE 7-3011

MAIER, Mr. Carl, 9235 State Rd., 19114—MA 4-8030

MAIER, Mrs. George, 4616 Arendell Ave., 19114—DE 3-6293

MALIK, Mr. and Mrs. Sigmund, Patricia Ann, 245 Cambria Ave., Cornwells Heights, 19020—ME 9-6677

MALLON, Mrs. Joan, Lynne, James, 3105 Winchester Ave., 19136—DE 2-7882

SPORTING GOODS by SIXSMITH

7434 FRANKFORD AVENUE

MA 4-6670 MA 4-6671

ORchard 3-3800 ELmwood 7-3800

GEORGE W. MECKERT

FUEL OIL

Cinder Concrete Building Blocks

TREVOSE AND STERNER ROADS

Box 133 — Trevose, Pa.

BELL SAVINGS

and loan association

Main Office

6930 Market Street Upper Darby

Northeast Philadelphia

7253 Frankford Avenue Philadelphia

City Line

7578 Haverford Avenue Philadelphia

MARCONE, Mr. and Mrs. Frank, Kim Alexis, 1738 Hulmeville Rd., Cornwells Heights, 19020—ME 9-3820

MARKO, Mr. and Mrs. Robert, Kathy, Bobby, Joey, 3308 Kayford Circle, 19114—NE 2-3260

MARQUARDT, Mr. and Mrs. George, 9212 Ditman St., 19114—MA 4-0133 (P)

MARRON, Mrs. Bessie, 908 Mill Rd., Andalusia, 19020 (P)

MARTIN, Mr. and Mrs. Norman, Lisa, Alan, 12139 Ranier Rd., 19154—NE 7-6079

MASSI, Mr. and Mrs. Richard, Sharon, 3718 Lilac La., 19136—DE 8-7312

McCARTNEY, Mr. and Mrs. Edward, 9335 Cottage St., 19114

McFADDEN, Mr. and Mrs. Joseph, Rebecca, 8700 Marigold Pl., 19136—DE 8-0464

McFALLS, Mr. and Mrs. Frank, 9215 Glenloch St., 19114—DE 2-1874

McGOLDRICH, Mrs. Jennie, 3424 Amber St., 19134

McGOWEN, Mrs. Florence, 9335 Frankford Ave., 19114—MA 4-7595

McNAMARA, Mr. and Mrs., Debbie, 9401 Frankford Ave., 19114—MA 4-1916

McQUIGGAN, Warren, 9506 Torresdale Ave., 19114—MA 4-6920

MEEHAN, Mrs. Doris, Robert, Nancy, Beth Ayre Apts., 19115—OR 3-6396

MILLER, Mrs. Alyce, 3934 Fitler St., 19114—NE 7-7953

MILLER, Mr. and Mrs. George, Colleen, George, Neal, Brian, 11740 Colman Rd., 19154—NE 7-3039

MILLER, Mr. and Mrs. Robert, Lisa, John, 898 Station Ave., Cornwells Heights, 19020—ME 9-3540

MILNER, Mr. and Mrs. Roy D., Dianne, Carole, 12663 Biscayne Dr., 19154—NE 7-8592

MONCZEWSKI, Mrs. Nancy, 134 DiMarco Dr., 19154—NE 7-9541

MOOR, Mr. Robert, Fitler & Wissinoming Sts., 19114—NE 7-7476

MOORE, Mr. and Mrs. David, David, Sandra, 3743 S. Hereford La., 19114—NE 7-9472

MORRISON, Mrs. Marie, Lynne, 8839 Holme Dr., 19135—DE 2-1579

MOST, Mr. and Mrs. Walter, Carole, Walter, Byberry Rd., 19154—NE 7-9160

MOUNT, Mrs. Philip, 1133 - 5th Ave., Croydon, 19020—ME 9-0277

MOYER, Messrs. Charles and Gary, Knights Rd., 19154

MUMFORD, Mrs. Ellen, 136 Meadow Lane, 19154

MUNCH, Mr. and Mrs. Harry, Brenda, 4714 Grant Ave., 19114

MURDOCK, Mr. John, 4521 Yates Road, Cornwells Heights, 19020

MURRAY, Mrs. Virginia, 4520 Fitler St., 19114—NE 7-7559

SHELLY FORMAN'S PHARMACY
8941 FRANKFORD AVENUE

Prescriptions Accurately Compounded to Your Doctor's Prescription
PILL and THINGS

FREE DELIVERY — CALL MA 4-4061

Insulin — Vitamins — Sick Room Necessities
Hallmark Cards — Cosmetics — Breyer's Ice Cream

The
WORSINGER GREENHOUSES
Flowers Telegraphed Everywhere

CORSAGES — ORCHID CORSAGES — FUNERAL PIECES

DISH GARDENS — HOSPITAL BOUQUETS — WEDDING BOUQUETS

LARGEST SELECTION

FRANKFORD AVENUE AND DEVEREAUX STREET

Phone: DE 3-5737

NO TRICK, REALLY . . . .
SOLD
POQUESSING CORP.
. . . Just The Best Sales Organization In Delaware Valley
9821 Bustleton Ave., OR 3-4100 7346 Frankford Ave., DE 2-7700
6 Penn Center Plaza, LO 4-5840
POQUESSING CORP.
REALTORS

N

NEECE, Dr. Clastine, Clastine, Claudette, 9409 Outlook Ave., 19114—OR 6-3491

NEILSON, Mr. and Mrs. Thomas D., Thomas, Edward, Todd, 3430 Eden St., 19114—OR 3-2544

NEVILLE, Mr. and Mrs. Albert, Alice, Linda, Nancy, Joyce Marie, 3453 Eden St., 19114—OR 7-0560

NIGRO, Mr. and Mrs. Joseph, Kelly Ann, 1706 Susan Ave., Croydon, 19020

NIMMO, Mrs. Gerald, Michael, Daniel, 4610 Millett St., 19136

O

O'HARA, Mr. Donald, 3730 Lilac Dr., 19136—DE 3-1623

O'HARA, Mr. and Mrs. Gerald, Kathleen Mary, 4506 Carwithian Rd., 19136—DE 3-8774

O'NEAL, Mr. and Mrs. Raymond, Charles, Debra, Orchard & Meadow La., 19154

O'NEILL, Mr. and Mrs. Clayton, 9523 Frankford Ave., 19114

O'NEILL, Mrs. Lillian, 4703 Arendel St., 19114

ONIMUS, Mr. Frank S., 3840 Kirkwood Rd., 19114—DE 3-9128

ORNER, Mr. and Mrs. Joseph Jr., Joseph Arthur III, 3457 Holyoke Rd., 19114—HO 4-3988

P

PADGETT, Mr. and Mrs. Donald, Barbara, 12507 Calpine Rd., 19154—NE 7-4782

PALMA, Mr. and Mrs. Anthony, 3832 Kirkwood Rd., 19114

PARMER, Mr. and Mrs. Robert, Michael, Joel, William, Robert, RD #2 Newton, Pa., 18940

PARMER, Mrs. Elizabeth, 4532 Marple St., 19136—MA 4-3680

PARR, Mr. and Mrs. G. Ellwood, 806 Bristol Pike, Andalusia, 19020—ME 9-0244

PAXSON, Miss Auralein E., Ashton Hall, Red Lion Rd. & Roosevelt Boulevard

PAXSON, Mr. and Mrs. William, Cindy Ann, Dreshertown Rd., RFD, Willow Grove, 19090—OL 9-6784

PEARCE, Mr. and Mrs. James, 9616 Ditman St., 19114—NE 7-7725 (P)

Thirty-Four Years In Mayfair

SCHWARZMANS FASHION SHOP

DRESSES — COATS — SPORTSWEAR — LINGERIE

Handbags and Accessories

7234 FRANKFORD AVENUE **MA 4-3132**

GARFIELD FEDERAL
Savings and Loan

4½%

MORRELL PARK OFFICE
Knights Road and Clarendon Avenue

Business Hours

Monday thru Thursday — 9:00 A.M. to 4:00 P.M.

Friday — 9:00 A.M. to 8:00 P.M.

Compliments of . . .

REISCHER FORD INC.

7700 FRANKFORD AVENUE

PHILADELPHIA, PA. 19136

MA 4-6700

PETOSA, Mr. and Mrs. Carol, Steven, 9305 Outlook St., 19114—HO 4-4470

PHILLIPS, Mr. and Mrs. Walter, 725 Glengarry Rd., 19118

PICKERING, Mr. and Mrs. Edward, Paul, Lynne, Wayne, Ruth, 4423 Tolbut Ave., 19136—DE 2-6640

PIETLUCK, Mr. and Mrs. Henry J., Robin Lee, Henry John, 9208 Exeter Rd., 19114

PITTS, Mrs. Leslie, Terence, Paul, Bruce, 9202 Academy Rd., 19114—OR 3-3697

POE, Mrs. Judith, Deborah, 3827 Dartmouth Pl., 19136—MA 4-1836

POWELL, Mr. Walter W., 12047 Waldemire St., 19114—NE 7-0863 NE 7-7389

PRACON, Mr. and Mrs. Thomas, Bridget Tina, Barbara Ann, 3565 Wessex La., 19114—NE 7-7389

PRATT, Mr. Harold, 3620 Avalon St., 19114—NE 7-9033

PRATT, Mr. and Mrs. Harold, Marie, Christine, Harold, Glenn, Robert, 3620 Avalon St., 19114—NE 7-7765

PRICE, Mr. and Mrs. Daniel, Daniel IV, Lisa, 9016 Wesleyan Rd., 19136—OR 3-6450

PRISK, Mrs. Carolyn, 9620 State Rd., 19114—OR 3-2032

PURVIS, Mr. and Mrs. Ralph, 12534 Richton Rd., 19154—NE 7-4974

PYTLEWSKI, Mr. and Mrs. Louis, David, 3423 Holyoke Rd., 19114—HO 4-9087

R

RADCLIFFE, Mr. and Mrs. James, Carol, Joyce, 1007 Susan Rd., 19115—OR 3-3010

RADUE, Mr. and Mrs. Herbert, Janeth, 4012 Ashburner St., 19136—DE 2-0459

RASCENTO, Mrs. James, 3239 Morrell Ave., 19114 (P)

RASSIER, Mr. and Mrs. Charles, 3311 Meridian St., 19136—DE 8-2233

RAYBOLD, Mr. Harry Jr., Metka Rd., RD 2, Box 57, Schwenksville, 19473

RAYBOLD, Mr. and Mrs. John Jr., Metka Rd., RD2, Box 57, Schwenksville, 19473

REES, Mrs. Elaine, 3805 Linden Ave., 19114—MA 4-5616

REINHARDT, Mr. and Mrs. Gerard J., Gerard Jr., Ronald, 4511 Linden Ave., 19114—DE 2-4235

SHELLY FORMAN'S PHARMACY
8941 FRANKFORD AVENUE

Prescriptions Accurately Compounded to Your Doctor's Prescription
PILL and THINGS

FREE DELIVERY — CALL MA 4-4061

Insulin — Vitamins — Sick Room Necessities
Hallmark Cards — Cosmetics — Breyer's Ice Cream

The
WORSINGER GREENHOUSES
Flowers Telegraphed Everywhere

CORSAGES — ORCHID CORSAGES — FUNERAL PIECES

DISH GARDENS — HOSPITAL BOUQUETS — WEDDING BOUQUETS

LARGEST SELECTION

FRANKFORD AVENUE AND DEVEREAUX STREET

Phone: DE 3-5737

NO TRICK, REALLY . . . .
SOLD
POQUESSING CORP.
. . . Just The Best Sales Organization In Delaware Valley
9821 Bustleton Ave., OR 3-4100 7346 Frankford Ave., DE 2-7700
6 Penn Center Plaza, LO 4-5840
POQUESSING CORP.
REALTORS

N

NEECE, Dr. Clastine, Clastine, Claudette, 9409 Outlook Ave., 19114—OR 6-3491

NEILSON, Mr. and Mrs. Thomas D., Thomas, Edward, Todd, 3430 Eden St., 19114—OR 3-2544

NEVILLE, Mr. and Mrs. Albert, Alice, Linda, Nancy, Joyce Marie, 3453 Eden St., 19114—OR 7-0560

NIGRO, Mr. and Mrs. Joseph, Kelly Ann, 1706 Susan Ave., Croydon, 19020

NIMMO, Mrs. Gerald, Michael, Daniel, 4610 Millett St., 19136

O

O'HARA, Mr. Donald, 3730 Lilac Dr., 19136—DE 3-1623

O'HARA, Mr. and Mrs. Gerald, Kathleen Mary, 4506 Carwithian Rd., 19136—DE 3-8774

O'NEAL, Mr. and Mrs. Raymond, Charles, Debra, Orchard & Meadow La., 19154

O'NEILL, Mr. and Mrs. Clayton, 9523 Frankford Ave., 19114

O'NEILL, Mrs. Lillian, 4703 Arendel St., 19114

ONIMUS, Mr. Frank S., 3840 Kirkwood Rd., 19114—DE 3-9128

ORNER, Mr. and Mrs. Joseph Jr., Joseph Arthur III, 3457 Holyoke Rd., 19114—HO 4-3988

P

PADGETT, Mr. and Mrs. Donald, Barbara, 12507 Calpine Rd., 19154—NE 7-4782

PALMA, Mr. and Mrs. Anthony, 3832 Kirkwood Rd., 19114

PARMER, Mr. and Mrs. Robert, Michael, Joel, William, Robert, RD #2 Newton, Pa., 18940

PARMER, Mrs. Elizabeth, 4532 Marple St., 19136—MA 4-3680

PARR, Mr. and Mrs. G. Ellwood, 806 Bristol Pike, Andalusia, 19020—ME 9-0244

PAXSON, Miss Auralein E., Ashton Hall, Red Lion Rd. & Roosevelt Boulevard

PAXSON, Mr. and Mrs. William, Cindy Ann, Dreshertown Rd., RFD, Willow Grove, 19090—OL 9-6784

PEARCE, Mr. and Mrs. James, 9616 Ditman St., 19114—NE 7-7725 (P)

Thirty-Four Years In Mayfair

SCHWARZMANS FASHION SHOP

DRESSES — COATS — SPORTSWEAR — LINGERIE

Handbags and Accessories

7234 FRANKFORD AVENUE **MA 4-3132**

GARFIELD FEDERAL
Savings and Loan

4½%

MORRELL PARK OFFICE
Knights Road and Clarendon Avenue

Business Hours

Monday thru Thursday — 9:00 A.M. to 4:00 P.M.

Friday — 9:00 A.M. to 8:00 P.M.

Compliments of . . .

REISCHER FORD INC.

7700 FRANKFORD AVENUE

PHILADELPHIA, PA. 19136

MA 4-6700

PETOSA, Mr. and Mrs. Carol, Steven, 9305 Outlook St., 19114—HO 4-4470

PHILLIPS, Mr. and Mrs. Walter, 725 Glengarry Rd., 19118

PICKERING, Mr. and Mrs. Edward, Paul, Lynne, Wayne, Ruth, 4423 Tolbut Ave., 19136—DE 2-6640

PIETLUCK, Mr. and Mrs. Henry J., Robin Lee, Henry John, 9208 Exeter Rd., 19114

PITTS, Mrs. Leslie, Terence, Paul, Bruce, 9202 Academy Rd., 19114—OR 3-3697

POE, Mrs. Judith, Deborah, 3827 Dartmouth Pl., 19136—MA 4-1836

POWELL, Mr. Walter W., 12047 Waldemire St., 19114—NE 7-0863 NE 7-7389

PRACON, Mr. and Mrs. Thomas, Bridget Tina, Barbara Ann, 3565 Wessex La., 19114—NE 7-7389

PRATT, Mr. Harold, 3620 Avalon St., 19114—NE 7-9033

PRATT, Mr. and Mrs. Harold, Marie, Christine, Harold, Glenn, Robert, 3620 Avalon St., 19114—NE 7-7765

PRICE, Mr. and Mrs. Daniel, Daniel IV, Lisa, 9016 Wesleyan Rd., 19136—OR 3-6450

PRISK, Mrs. Carolyn, 9620 State Rd., 19114—OR 3-2032

PURVIS, Mr. and Mrs. Ralph, 12534 Richton Rd., 19154—NE 7-4974

PYTLEWSKI, Mr. and Mrs. Louis, David, 3423 Holyoke Rd., 19114—HO 4-9087

R

RADCLIFFE, Mr. and Mrs. James, Carol, Joyce, 1007 Susan Rd., 19115—OR 3-3010

RADUE, Mr. and Mrs. Herbert, Janeth, 4012 Ashburner St., 19136—DE 2-0459

RASCENTO, Mrs. James, 3239 Morrell Ave., 19114 (P)

RASSIER, Mr. and Mrs. Charles, 3311 Meridian St., 19136—DE 8-2233

RAYBOLD, Mr. Harry Jr., Metka Rd., RD 2, Box 57, Schwenksville, 19473

RAYBOLD, Mr. and Mrs. John Jr., Metka Rd., RD2, Box 57, Schwenksville, 19473

REES, Mrs. Elaine, 3805 Linden Ave., 19114—MA 4-5616

REINHARDT, Mr. and Mrs. Gerard J., Gerard Jr., Ronald, 4511 Linden Ave., 19114—DE 2-4235

JOY BEVERAGE CO.

4722-24 BLAKISTON STREET

Philadelphia **Pennsylvania 19136**

DRIVE-IN SERVICE

Compliments of

LEN'S FEED BAG

STEAKS — HOAGIES — HOME MADE SOUP

9229 FRANKFORD AVENUE

MAyfair 4-9369 CLOSED SUNDAY Open 8 a.m. to 6 p.m.

Registered and Bonded Master Plumber

Sewer Connections — Repairs — Remodeling
Bathroom and Kitchens Remodeled

J. STIRLING

3511 GLENN STREET

NEptune 7-1015 Free Estimates

Office and Showroom: 8513 FRANKFORD AVENUE DE 1-0175

Compliments of

JOHN W. ROBINSON

CUSTOM CLEANER

3083 Holme Avenue

HO 4-2444

FORMAL WEAR RENTALS

Warren E. Titus, Inc.

RHYDDERCH, Mr. and Mrs. Oliver, William, Dorene, 3609 Essex La., 19114—NE 7-0580

RIGBY, Mr. and Mrs. Leonard, Kathleen, Ann, Leonard, 9336 Torresdale Ave., 19114—DE 1-2642

RIGBY, Mrs. Anna M., 9333 Torresdale Ave., 19114—MA 4-3935

ROBINSON, Mrs. Ruth, 902 Mill Rd., Andalusia, 19020—ME 9-0747

ROBINSON, Mr. and Mrs. Donald, Douglas, Donald, 8118 Martindale St., 19136—DE 3-4886

ROBINSON, Mrs. Marion, 6013 Washington La., Cornwells Heights, 19020

RODGERS, Mr. and Mrs. Arnold, Kenneth, Theodore, John, Jane, 3805 Brookview Rd., 19154—NE 7-1332

ROE, Mrs. Annie, 2244 Brill St., 19137—PI 3-5745

ROGALINSKI, Mr. and Mrs. James, Steven, 3663 N. Hereford La., 19114—NE 7-3482

ROMARINO, Mr. and Mrs. Alfred, Jean, James, 8624 Glenloch St., 19136—MA 4-0691

ROOT, Mrs. Elaine, 3316 Ryan Ave., 19136—DE 2-5507 (P)

ROTHERHAM, Mr. and Mrs. George, 3220 Stanwood St., 19136—MA 4-0656

RUSH, Mr. and Mrs. Cary, Karin, Kristin, 4830 Convent La., 19114—DE 2-4458

RUSSO, Mr. and Mrs. Michael, Michael, William, 3826 Patrician Dr., 19154—NE 2-0882

RYAN, Mr. and Mrs. James, Meridith, James III, 9634 Convent Ave., 19114—OR 3-9658

S

SACKETT, Mr. and Mrs. Russell, Lorraine, Loretta, Russell, Kenneth, 3714 Azelea Dr., 19136—DE 3-8185

SAGUE, Mr. and Mrs. John E., John, Deborah, Donna, 3430 Kirkwood St., 19114—HO 4-4128

SANDINI, Mrs. Joyce, 9313 Cloverly Rd., 19114 (P)

SCANLON, Mr. and Mrs. William G., Donna, 12514 Fedor Rd., 19154 (P)

SCHEER, Mr. and Mrs. Edward, 10829 Knights Rd., 19154—NE 2-0816

SCHEETZ, Mr. and Mrs. Frederick, 4800 Aubrey Ave., 19114—MA 4-3009

SCHEMBERG, Mrs. Freda, 1440 Poplar Rd., Feasterville, 19047—EL 5-2187

SCHENDLEE, Mr. and Mrs. Kenneth, 3231 Morrell Ave., 19114 (P)

SCHMIDT, Mr. and Mrs. Charles, Charles, 3648 Salina Rd., 19154—NE 2-2172

Open 24 Hours Food To Take Out

TORRESDALE DINER

Serving Finest Quality Food — We Cater to Family Dinners

Special Breakfast and Lunches

8800 FRANKFORD AVENUE

at A. & P. Shopping Center

Phone: DE 8-5113

ORchard 3-0878 Industrial Supplies

ACADEMY PAINT and HARDWARE

PLUMBING — ELECTRICAL — LAWN SUPPLIES

3144 WILLITS ROAD

Philadelphia 36, Pa.

WEBER'S BAKERY

ACADEMY GARDENS

3148 WILLITS ROAD

Phone: OR 3-3450 Philadelphia 36, Pa.

F. W. Weber F. C. Weber

Compliments of

OLD WHEEL SHOE SHOP

3085 HOLME AVENUE

HO 4-9429

SCHULTZ, Mr. and Mrs. Brian, Keith, 4747 Marple St., 19136

SCHULTZ, Mr. and Mrs. Charles, Linda, Brian, Neil, Charles, 9208 Exeter Rd., 19114

SCHWARTZ, Mrs. Anna, 2244 Brill St., 19137—PI 3-5745

SENIOR, Mr. and Mrs. John, Robert, Meadow La., 19154—NE 7-6637

SHARP, Mrs. Leonard, Stephen, Susan, 4601 Fitler St., 19114—NE 7-8707

SHEARER, Mr. and Mrs. David, Helen, Barbara, 9326 Glenloch St., 19114 —MA 4-6782

SIMPSON, Mr. and Mrs. Terry, Theresa, Terry, 8400 Torresdale Ave., 19136

SIMPSON, Mr. and Mrs. John, 9238 Woodenbridge Rd., 19114—HO 4-8086

SINCLAIR, Mrs. Jacqualyn, Dann Joseph, 12714 Verda St., 19154—NE 7-6508

SMITH, Mr. and Mrs. Charles, Charles, Mary, Barbara, 4224 Whiting Rd., 19154—NE 7-3705

SMITH, Mrs. Nathan, 3333 Lansing St., 19136—MA 4-2473

SMITH, Mr. and Mrs. Raymond, 9315 Andover Rd., 19114—OR 3-5853

SNEDDON, Mr. and Mrs. Robert, Robert, Michael, 9331 Campus La., 19114—OR 6-0361

SOMERS, Mr. and Mrs. Robert, 449-A2 Newgate Court, "Salem Harbor," Cornwells Heights, 19020 (P)

SOUDERS, Mr. and Mrs. Alfred, Cheryl Ann, 138 Meadow La., 19154—NE 7-9670

SPEARS, Mr. and Mrs. William, 401-B Newgate Court, "Salem Harbor," Cornwells Heights, 19020 (P)

SPINK, Mr. and Mrs. Maurice, Elizabeth, 12482 Balston Rd., 19154—NE 7-5852

STADLER, Mr. and Mrs. Charles, Charles, 12714 Verda St., 19154—NE 7-6508

STATES, Mr. and Mrs. Robert, 9228 Andover Rd., 19114—DE 3-6667

STEER, Mrs. Elinore, Charles, 241 DiMarco Dr., 19154—NE 7-9501

STENGEL, Mr. and Mrs. Clifford, Kenneth, Joy, Beth Ann, 3651 Friar Rd., 19154—NE 7-9114

STEVENSON, Mr. and Mrs. H. Barclay, Robert, John, Elizabeth, 106 Carriage House La., Riverton, N. J., 08077—829-8827

STEVENSON, Mr. and Mrs. Townley, 4017 Fitler St., 19114 (P)

STOCK, Mr. and Mrs. William, Elizabeth, William, Jr., Laura, 10944 Keswick Rd., 19154—NE 7-3906

STONE, Mrs. Robert, 1438 Cornwells Ave., Cornwells Heights, 19020—ME 9-0521

— SAVE WITH SELF-SERVICE —

TACONY BEER DISTRIBUTING CO.

BEER - ICE - SODA - PRETZELS - CHIPS

7829 TORRESDALE AVENUE

MAyfair 4-8587 Philadelphia 36, Pa.

Ed and Jean Stryjewski, *Props.*

FRANKFORD TRUST COMPANY

5% SAVINGS CERTIFICATES

Buy in multiples of $100 — with a minimum of $1,000.
Redeemable in 12 months with a full 5% interest.

- **9375 BUSTLETON AVENUE**
- **489 BRISTOL PIKE**
  Andalusia, Pa.
- **BROOKWOOD SHOPPING CENTER**
  Street & Hulmeville Roads
  Cornwells Heights, Pa.

Member of Federal Deposit Insurance Corporation.

State Inspection Bear Alignment

BUSHEK'S ESSO SERVICENTER

COMPLETE AUTOMOTIVE SERVICE

511 BRISTOL PIKE

Andalusia, Pa. ME 9-9877

Joseph F. Bushek, Jr.

STREET, Mrs. Eva, 3805 Linden Ave., 19114—MA 4-5616

STUHLMAN, Mrs. Margaret, 4012 Ashburner St., 19136—DE 2-0459

STYLES, Mr. and Mrs. Adelbert III, Adelbert IV, Phyllis, 3436 Chalfont Dr., 19154—NE 7-1141

STYLES, Mr. and Mrs. Adelbert, 957 Bristol Pike, Bldg. D., Apt. 11, Andalusia, 19020

SYKES, Mrs. Joseph, 3343 Morrell Ave., 19114—NE 2-0871

SYKES, Mr. and Mrs. Russell, 1854 Glendale Ave., 19111—PI 2-3497

T

TAYLOR, Mr. and Mrs. William, William, Robert, Warren, 9222 Jackson St., 19114—MA 4-3267

TEETZ, Mr. and Mrs. Robert, 8712 Midland Ave., 19136

TERRY, Mr. and Mrs. D. F., 1914 Kohl St., 19115 (P)

THOMAS, Mr. and Mrs. Frank, 1712 Prospect St., Croydon 19020—ST 8-6032

THOMAS, Mr. and Mrs. James, Deborah Ann, Veronica Marie, James William, Paul Brian, 4925 N. 7th St., 19120—DA 9-9561

THOMAS, Mr. and Mrs. Richard, Robert, 183 DiMarco Dr., 19154—NE 2-1077

THORNTON, Mr. and Mrs. Irvin, James, Sharon, Kathy, 3608 N. Hereford Lane, 19114—NE 7-7342

THORNTON, Mr. and Mrs. Richard, David, Stephen, 12628 Ramer Rd., 19154—NE 7-3808

TIMSON, Mr. and Mrs. Stanley Jr., Cynthia, Stanley, Jeffrey, Tracy Ann, 3448 Kirkwood Rd., 19114—OR 3-3609

TOMLINSON, Mr. and Mrs. James, Kathryn Margaret, 2842 Ogden Rd., Eddington

TOMLINSON, Mr. and Mrs. Woodrow, James, 738 Edgewood Ave., Andalusia, 19020—ME 9-3058

TOTTEN, Mr. and Mrs. Robert, 9234 Torresdale Ave., 19114—DE 2-4172

TOWN, Mr. and Mrs. Richard, 9642 State Rd., 19114 (P)

TSCHUDIN, Mr. and Mrs. James, Deborah, Darice, Diana, 2809 Willets Rd., 19114—OR 6-4088

TYLER, Mr. and Mrs. William, 909 Stephens Ave., Croydon Acres, 19020—ST 8-7130

U

UBER, Mrs. Mary, 3651 N. Hereford La., 19114

DE 8-3990

GREEN'S
8525 FRANKFORD AVENUE
EVERYTHING FOR THE GARDENER
Visit Our
Christmas Tree and Trim Shop
OPEN ALL YEAR

Newest Modern Funeral Home in the Northeast — Air Conditioned

EDWARD J. PETNER
Funeral Home
6421 FRANKFORD AVENUE (at Levick)
Telephone: DE 8-1466
A Dignified, Efficient, Inexpensive, Friendly Service

Monuments Head Stones
AUTHORIZED ROCK OF AGES DEALER
ALFRED H. MILLER
CEMETERY MEMORIALS
6412 TORRESDALE AVENUE
MA 4-0730 Philadelphia 35, Pa.

V

VAN DYKE, Mr. and Mrs. George S., Jr., Judith Anne, Kathryn, Deborah, 4607 Convent La., 19114—NE 7-8329

VANSANT, Mr. Robert, 1062 Colonial Ave., Cornwells Heights, 19020—ME 9-0128

VATHIS, Miss Alma, McLean Hall, Room 216, Shippensburg State College, Shippensburg, Pa., 17257

VATHIS, Mrs. Joyce, James, Constance, 10925 Kirby Dr., 19154—NE 7-2039

VOGEL, Mr. and Mrs. Arthur, William, Carol, 3837 Pearson St., 19114—DE 2-9018

vonCLEF, Mrs. Louise, Louise, Julius, 454 Tomlinson Rd., 19116—HO 4-9210

W

WALTER, Mrs. Harry, Grace, 9310 Ditman St., 19114—MA 4-5793

WAUHOP, Mr. Robert C., 3523 Fitler St., 19114—HO 4-7943

WEIGAND, Mr. and Mrs. Robert, Robert Erik, 252 Hemlock Ave., Cornwells Heights, 19020—ME 9-1339

WERNER, Mr. and Mrs. William, Theodore, 4508 Aubrey Ave., 19114—DE 2-6267

WESTON, Mrs. Martha, 963 Station Ave., Cornwells Heights, 19020

WHINNEY, Mr. and Mrs. Joseph G. III, Linda, State Rd., Andalusia, 19020—ME 9-4529

WHINNEY, Mr. and Mrs. Joseph G., IV, Joseph G. V, 3423 Welsh Rd., 19136

WHITCAS, Mr. and Mrs. Charles, Kerri, Anthony, Nicole, 3514 W. Crown La., 19114—NE 7-8529

WIEGAND, Mr. and Mrs. Richard, Patricia, James, Staci, 3801 Nedla Rd., 19154—NE 2-0471

WIEGAND, Mr. and Mrs. Warren, Warren Jr., Alan, Kenneth, 3918 Fitler St., 19114—NE 7-9623

WILEY, Mr. and Mrs. Wesley, David, 9307 Campus La., 19114—OR 3-9786

WILSON, Mr. and Mrs. Walter, Linda K., 9822 Redd Rambler Dr., 19115—OR 3-7129

WOODCOCK, Mr. and Mrs. Richard, 3549 Chalfont Dr., 19154—NE 7-1088

WOODS, Mr. and Mrs. Wayne, Tracie Lynn, 12210 Aster Rd., 19154—NE 7-5410

Funeral Designs Wedding Arrangements

FLOWERS . . . by **PONTARELLI**, Northeast

8912 FRANKFORD AVENUE **Philadelphia, Pa. 19136**

Bus.: DE 3-3900 Anthony R. Pontarelli Res.: NE 7-0619

Phone: JE 5-6829 JE 5-6272

CAMPBELL'S PRINTERY

5922 TORRESDALE AVENUE

Philadelphia, Pa. 19135

FINEST OFFSET - LETTERPRESS PRINTING

SOCIAL and WEDDING ANNOUNCEMENTS

M. J. BURNS G. R. BURNS

BURNS FUNERAL HOMES

1428 E. COLUMBIA AVENUE

NE 4-6858 Philadelphia 25, Pa.

9708 FRANKFORD AVENUE

NE 7-1414 Philadelphia 14, Pa.

WOODRUFF, Dr. and Mrs. Marston, Charles, Stephen, 1254 Cox Rd., Rydal

WORSINGER, Mr. and Mrs. Frederick, 8812 Frankford Ave., 19136—DE 3-3542

WORSINGER, Mr. and Mrs. Frederick H., Beth Ann, Frederick, 101 Roanoke Rd., Cherry Downs, Cherry Hill, N. J.—1-609-424-1135

WORSINGER, Mr. Harrison, Theodore John, Richard H., Kathryn E., Alice L., 4223 Meridian St., 19136—DE 3-2751

WORSINGER, Mr. and Mrs. William, Carol, Leslie, Jeffrey, 38 Charlotte Dr., Churchville, 18966—EL 5-8024

WRIGHT, Mrs. Francis, 9611 Leon Street, 19114

Y

YAGLE, Mr. and Mrs. Edward, Edward, Donna, 10953 Waldemire Dr., 19154—NE 7-2544

YEAGER, Mrs. Katherine, 2105 Country Club Dr., Huntingdon Valley

Z

ZELTNER, Mrs. Marion, William, Lawrence, 3666 E. Crown Ave., 19114—NE 7-8995

CORRECTIONS

YOU can help us to keep our Directory up to date by notifying us of additions, changes or deletions. If there is additional information that ought to be in your listing, please call the Church Office, NE 7-8787, Monday through Friday, between 10 a.m. and 2 p.m.

The Men of All Saints' Church extends a cordial invitation to all men of our church to become a member and meet with us on the 2nd Sunday of each month at 8:00 P.M. in our Parish House.

✦ ✦ ✦

WILLIAM DUNGAN—President
SPENCER VAN DYKE—Vice President
NORMAN LEHMAN—Treasurer
LLOYD CLIFFORD—Secretary

OUR THANKS

The Men of All Saints Church would like to thank all our Advertisers for helping to make our 1968 Year Book a success.

To all our members that will read this book we would like to say that this book would not be possible without these ads.

SO PLEASE, BEFORE BUYING ANY ITEMS, CHECK THROUGH OUR YEAR BOOK AND PATRONIZE THOSE WHO HAVE SUPPORTED US.

Sincerely,
THE MEN OF ALL SAINTS'
The Rev. Edward Chinn, Content Editor
Mr. Earle Kligge, Book Chairman

STOP EXCESSIVE TIRE WEAR

Drive In For A FREE Alignment Check Over Our Scuff Gauge

WE HONOR
ATLANTIC and BANK AMERICARD
CREDIT CARDS

GENERAL REPAIRS and STATE INSPECTION

Alignment and Balancing Is Our Specialty

Len's Auto Service

(LEONARD J. RIGBY, JR.)

9337 TORRESDALE AVENUE
PHILADELPHIA, PA. 19114

MA 4-3935